WEATHER FORECASTS

Victoria and Vicinity—Light to moderate winds; partly cloudy and warmer.
Vancouver and Vicinity—Light to moderate winds; partly cloudy and warmer.

The Daily Colonist.

(ESTABLISHED 1859)

COLONIST TELEPHONES
Business Office 11
Circulation 12
Job Printing 197
Editorial Rooms 80
Editor 2111

NO. 233—SIXTY-SIXTH YEAR | VICTORIA, BRITISH COLUMBIA, WEDNESDAY, SEPTEMBER 10, 1924 | SIXTEEN PAGES

RAIN PUTS STOP TO CHINA WAR

Fierce Battles Outside Shanghai Terminate in Accordance With Chinese Traditions When Clouds Gather

WEATHER INTERFERES WITH COUNTER-ATTACK

Defence Units of International Force Mount Guard to Keep Oriental Fighters From the European Settlement

SHANGHAI, Sept. 9.—Heavy rains which fell today have put a stop, temporarily at least, to the battles which have been in progress for a week past between the Chekiang and Kiangsu armies west of this city, for the possession of which the Governors of the two provinces appealed to the force of arms. It is a tradition in China that Chinese soldiers will not fight when the sun is strong or rain falls. In fact, in the low-lying country between the Yangtse River and the Shanghai-Nanking Railway, west of this city, where the battles are staged, and which is intersected by numerous creeks and canals, fighting is next to impossible after a rain, the whole country being flooded.

Reports of "Eye-Witness"

From reports of eye-witnesses and the Chekiang headquarters, the rain came as the Chekiang armies were launching counter-attacks at Liuho, on the Yangtse River, and Hwangtu, on the railway, where they had previously repulsed Kiangsu attacks. Both counter-attacks, it is claimed, met with a measure of success.

Meanwhile another Chekiang army is advancing from the south around Lake Taihu, near Ihing, with Changchow, an important city on the railway, as its objective, hoping here to cut the lines of the enemy.

Assisting the marines landing from foreign warships, to protect the inland French settlements, the municipal council has issued drastic orders prohibiting the appearance on the streets of any soldiers of the two Chinese armies.

Two Counter-Attacks

Both battles, representing counter-

Continued on Page 11

STATE PRIMARIES RECORD BIG VOTES

REPUBLICANS LEAD WHERE KU KLUX KLAN IS ISSUE

Increased Interest in Politics Indicated by Larger Numbers Attending at the Polls

NEW YORK, Sept. 9.—State primaries were held in Vermont, Maine, Michigan, South Carolina, Colorado, Louisiana and Arizona. In states where the Ku Klux Klan was made an issue of the nominations the Republican vote was heavier than the Democratic, but throughout the states increasing interest in politics was indicated by exceedingly heavy voting. In some states voting did not start until noon, and only scattered results were available tonight.

In Vermont, Lieutenant-Governor A. Frank Billings led Roland Stevens more than two to one in the Republican gubernatorial nomination contest.

In Maine, early returns indicated Lieutenant-Governor A. T. Fuller leading for the Republican governor nomination, and Speaker O. H. Gillett, of the national House of Representatives, leading for nomination for state senator.

In Michigan, Governor A. J. Groesbeck was leading the candidates for Republican nomination for his seat.

In Washington State

SEATTLE, Sept. 9.—Colonel Roland P. Hartley, of Everett, making his third successive race for the Republican nomination for governor on the Republican ticket, was ahead tonight when returns had been received from 213 out of 2,453 precincts in the state of Washington. Running second to Colonel Hartley was Edward Clifford, former State Director of Labor, who was officially endorsed by the state Federation of Labor.

POLO MATCHES AGAIN POSTPONED BY RAIN

International Match at Syosset Goes Over Owing to Rain—Prince's Eye Is Discolored

SYOSSET, N.Y., Sept. 9.—The Prince of Wales' right eye, bruised in yesterday's polo game, remained discolored today. Meanwhile, a heavy rain caused a second postponement of the international polo matches, which he especially desired to witness. But the future British sovereign had a luncheon party of his own and dined and danced tonight at the home of Harrison Williams, in Glencove.

After a visit by Dr. Richard Derby, of Oyster Bay, who expressed satisfaction with the improvement of the eye, the Prince drove over at noon to the J. S. Phipps' polo field, in Westbury, and got in an hour of practice with Major Ed. Metcalf, his equerry, despite a light, but steady rain. He then turned to be host for nineteen guests at his temporary house at luncheon. Among them were Colonel George Harvey, former American Ambassador to England, and Mrs. Harvey, Mrs. Kermit Roosevelt, and the Duke and Duchess of Alba and Berwick. The Prince this afternoon planted a red oak tree on the lawn near the red brick house of James A. Burden, which he is occupying.

TERMINAL CITY CRAVES OFFICE

Vancouver Story of Likely Resignation of Hon. E. D. Barrow Is Received With Astonishment

OLIVER GOVERNMENT RECEIVES A WARNING

Vancouver Party Supporters Must Receive Cabinet Representation or "Real" Trouble Threatened

THE report of the likelihood of Hon. E. D. Barrow, Provincial Minister of Agriculture, resigning his portfolio in the Oliver cabinet on account of ill-health, was received with considerable astonishment yesterday at the Parliament Buildings. Members of the Department of Agriculture, of which Mr. Barrow is chief, were amazed at the story which appeared in a Vancouver paper yesterday to the effect that Hon. Mr. Barrow was likely to relinquish his portfolio, and were unable to make any statement either in confirmation or denial.

Hon. Mr. Barrow has been on the Mainland for the past few days and is expected to return to the Capital this morning. Until he returns to his office and makes a statement, it is impossible to determine just how much truth there is in the report.

Reports current yesterday were to the effect that in consideration of the uproar created in Vancouver by the exclusion of that metropolis from cabinet representation through the recent appointment of Mr. K. C. MacDonald as Provincial Secretary, it had been decided by Liberal powers there that a post must be vacated for a Vancouver man. Consequently, say reports, the "powers" had decided to announce that Hon. Mr. Barrow was suffering from ill-health such as to cause him to consider seriously the relinquishment of his portfolio, with the object in view of placing a Vancouver Liberal member-elect in charge of the Department of Agriculture or causing a reorganization of the Cabinet.

Failing the elevation of one of the Vancouver members to the portfolio given to Dr. MacDonald, The Vancouver Sun expresses the belief that in the event of Mr. Barrow's resignation, Vancouver claims to cabinet representation will surely be honored. "Discussion of the make-up of the cabinet and the necessity of some revision if the Government is to carry on for any length of time, has been revived by the somewhat unexpected inclusion of Dr. MacDonald," says The Sun, which points out that one by-election, that of Premier Oliver at Nelson, has already been held since the general election last June, and a second, that of Dr. MacDonald in North Okanagan, has been announced, and it seriously predicts that the "third" by-election will come "in the very near future" if the Government wishes to avoid real trouble with its following in the Terminal City.

WILL PRONOUNCE SENTENCE TODAY

CHICAGO JUDGE WILL GIVE VERDICT IN MURDER CASE

Extra Precautions Arranged to Protect Officials in View of Many Threatening Letters

CHICAGO, Sept. 9.—Nathan F. Leopold, Jr., and Richard A. Loeb, are ready to hear Judge John R. Caverly's sentence for the murder of their schoolboy neighbor, Robert Franks. Tomorrow at 9:30 a.m., the two sons of millionaires will be led from the county jail, under double guard, to the criminal courts building, where Judge Caverly will read his sentence. The boys will then be taken to the jail, either to "Murderer's Row," where condemned persons await the gallows, or to the cells they have occupied since the first of June, to await transfer to Joliet penitentiary.

The Criminal Courts building will be surrounded by armed men hours before the time set for the reading of the sentence. The building will be filled with other guards with bailiffs standing watch over every door. More than 250 men will comprise the detail assigned the scene.

Extra precautions in view of the many threatening letters received by the judge and others will be taken in escorting Judge Caverly from his North Side residence to the court. Previously to the visit of their counsel today, Loeb and Leopold discussed several subjects, including their own situation, with fellow prisoners and newspaper men. Neither appeared disturbed or excited.

Leopold wanted to bet a penny they would be sent to Joliet, but was restrained from doing so by the interference of a jail guard.

"Lord Boyle" Committed

HAMILTON, Ont., Sept. 9.—Alleged to have sold "half interests" in the Home Hospital here to three different local men for small sums of money, Temperley Statton, who represented himself as a scion of English family with the title of Lord Boyle, was today committed for trial on a charge of fraud.

Canadian Clubs Convention Opens

ST. JOHN, N.B., Sept. 9.—The twelfth annual convention of the Association of Canadian Clubs opened here this afternoon for a three-day session.

Chief's Canoe Reaches Government House

The "Weetatset" is a Gift From Dominic Jim, of Ehatesat, and Has Been Placed in the Grounds at Government House.

Unique Gift Reaches Lieut.-Governor Nichol

His Honor Receives Present of Indian War Canoe From Dominic Jim, a Native of Ehatesat Village, Near Nootka, at Government House—Forty-Two-Foot Long Craft Will Be Filled With Flowers and Kept in Grounds

THE delivery at Government House on Monday of a forty-two-foot Indian canoe provoked not a little curiosity and interest in those who witnessed the passage of the barbarically-picturesque craft through the stately gates of Victoria's first residence.

The canoe, it has since been learned, is a gift from Dominic Jim, a well-known Indian of the Nootka tribe, to His Honor the Lieutenant-Governor, who recently visited the West Coast of the Island to officiate at the unveiling of the memorial cairn at Friendly Cove. His Honor, it will be recalled, spent three days at Nootka as the guest of Mr. W. R. Lord, and the natives for miles up and down the coast were greatly interested in the fact that so distinguished a representative of the Government was in their midst. This was, in fact, the first time that any Lieutenant-Governor of the Province had been so far up the Pacific shore of Vancouver Island, and it was undoubtedly some old instinct of hospitality and loyalty that impelled Dominic Jim to send down word from his little home-village of Ehatesat that he had there an old war canoe which he would like to present to the King's representative. His Honor replied that he would be pleased to accept the gift. In due course it arrived, being part of the freight on the SS. Princess Maquinna on her last trip south.

The canoe has been assigned a place in the north end of the rose garden at Government House, almost on the site of the old sentry house which was torn down two or three years ago. It is to be filled with flowers, and will make an extremely picturesque and colorful addition to the objects of interest to be found in the grounds.

Old Nootka Type

Its vertical stern and gracefully arched bows designate it at once as one of the old Nootka type of war canoes. Forty-two feet in length, about five and a half feet at its maximum width, and two feet six inches deep, it has been carved from one of the mighty giants of the forest, the main part of the craft being molded from a single tree-trunk. It has evidently experienced some hard usage, as here and there are patches to repair leaks. The fact that thirty-one Indians were required to man this little craft is some indication of its size. The axe-marks give the scale-like effect which is one of the very attractive characteristics of an Indian dugout when its wet sides are reflected in the water.

On the bows is printed the name of the canoe, "Wee-tat-set." The fact that the lettering is modern shows that this must have been added by some mission-educated Indian. There are also shown the figures 32, indicating the number of years the craft was in use.

One Year to Build

The following letter from Dominic Jim, the donor, accompanied the gift:

"Old Jim of Ehatesat Band build forty-two canoe 40 to 60 footers, during his lifetime. At 70 years of his age he build this canoe, take him one year to finished it, by himself. Three miles from the beach where she was build he died at 90 years old and give the canoe to his son Dominic Jim. Rather than get rotten, Dominic Jim give this canoe to Government.—Dominic Jim per Frank Savey, Chief Ehatesat Band."

Another letter, from Mr. W. R. Lord, who acted as intermediary for the communications concerning the gift of the canoe, informed His Honor that Dominic Jim, in making the present, had expressed a modest wish that he might have a power-saw. So His Honor, observing the understood traditions of potlatch reciprocations in the matter of gift-givings, is dispatching the desired equipment.

Those who visited the Indian cemeteries at Nootka and Friendly Cove were greatly interested and touched by the evidences of the Indian's attachment to his worldly possessions. Special treasures are gathered together and placed above the graves. Gramophones, which have come into great favor among the aborigines of recent years, are quite commonly found among the objects placed about the tombstones of children. In one cemetery there were no less than two sewing machines, a complete new brass bedstead, an electrical apparatus which was evidently the pride and joy of the owner. Flowers in glass cases, knives, scissors, and similar small objects are to be found in great numbers. It is not improbable, therefore, that in years to come the visitor may find above the generous Dominic Jim's grave the "Wee McGregor" power-saw which an esteemed Lieutenant-Governor presented him in reciprocal esteem and gratitude for the great war canoe carved by one of the honored ancients of the West Coast.

FOG AND WIND MAR AVIATORS' WELCOME

PRESIDENT WAITS FOUR HOURS IN RAIN FOR FLIERS

U.S. World Circlers Run Into Bad Weather on Flight to Washington—One Plane Forced Down

WASHINGTON, Sept. 9.—Wearied by an all-day buck against head winds and fog delays, Lieutenant Lowell H. Smith, commanding the army world flight, brought his air cruiser Chicago to a safe landing at Bolling Field, here today, to receive a cordial greeting from President Coolidge and members of the Cabinet. Boston II, substitute for the Boston, wrecked off Iceland, came in also with Lieutenant Wade piloting, but the New Orleans went down within thirty miles of Washington, just this side of Baltimore, with stripped timing gears, and her pilot, Lieutenant Nelson, came on as a passenger in an escort plane. A forced landing for the whole squadron of world cruisers and escort marred the flight from New York. The fliers, with Major General Patrick, chief of the Air Service, leading the escorting squadron, ran into the fog just after they crossed the Susquehanna River, and at Aberdeen the army proving ground in Maryland, were signalled down to refill fuel tanks emptied in the long grind against a steady south wind that ranged from 35 to 45 miles an hour. It was this that started the delays which kept President and Mrs. Coolidge and members of the Cabinet and their wives waiting four hours or more in the rain at Bolling Field.

The fliers needed the rest after the flight against the wind from New York. The reception accorded them at Bolling Field was brief and quite informal, President Coolidge, grasping each of the world fliers group by the hand, but making no speech of welcome or praise.

General Patrick led them up and introduced them after the officers had come rigidly to attention and given their stiff military salute.

SAYS REALTY CODE OF ETHICS IS HIGH

ADDRESS BY MR. H. R. ENNIS, NATIONAL PRESIDENT

Tells of Development of Organization—Says Home Building Essential to Good Citizenship

The code of the realtor had defined the relationship of one real estate broker to another and to the public, fixed a standard of fair dealing, established the status of the dealer on a high level of importance in the modern community, and raised what was once a business to be a profession, according to Mr. H. R. Ennis, of Kansas City, president of the National Real Estate Board of Canada and the United States, and guest of honor at a dinner given in the Union Club last night by Mr. F. B. Pemberton to members of the Victoria Real Estate Board and visiting real estate men of the United States.

The guests, who were welcomed by Mr. James Forman, president of the local board, included, besides Mr. Ennis: Messrs. F. S. Barrett, of Spokane, president; H. A. M. Bonnar, of Seattle, president-elect, and T. W. Zimmerman, secretary of the Pacific Northwest Real Estate Board.

Local guests of Mr. Pemberton and the board included: Hon. J. D. MacLean, Minister of Finance; Dean C. S. Quainton, Mr. George A. Bucklin, American Consul in Victoria; Alderman W. S. Sargent, and Messrs. W. J. Spencer, B. C. Nicholas, J. O. Cameron and H. S. Pringle.

Mr. Ennis, who came to Victoria from the national convention of his organization, recently held in Seattle, early evoked a sympathetic hearing

Continued on Page 4

Capt. MacMillan Reaches Labrador From Arctic Ocean

FREEPORT, Me., Sept. 9.—Captain D. B. MacMillan, returning from his Arctic explorations and scientific work of the past year in the schooner Bowdoin, has arrived on the Labrador coast. In a message received today by his sister, Mrs. Letitia N. Fogg, here, and sent via Newfoundland, he said:

"On Labrador coast. Be at Battle Harbor (Labrador) Wednesday. All well."

FIVE POLICE DEAD AND 11 STRIKERS HURT AT KAUAI

HONOLULU, Sept. 9.—Five policemen and eleven Filipino strikers were killed today in a fight at the town of Hanepepe, on the Island of Kauai.

RUST CONFERENCE OPENS AT WINNIPEG

EXPERTS ARE ADDRESSED BY DOMINION OFFICIAL

Speakers Emphasize Need of Combining Resources to Study Epidemic Phase

WINNIPEG, Sept. 9.—Confidence that the rust menace, which yearly takes a heavy toll from the farmers of the United States and Canada, would be overcome was expressed by Dr. J. H. Grisdale, Deputy Minister of Agriculture for the Dominion, in addressing agricultural experts at the opening of a rust conference here today. Dr. Grisdale declared that real progress had been made in the war on rust.

Experts who have carried on active research work both in the United States and Canada addressed the conference today, and emphasized the urgent necessity of sinking personal and departmental differences and combining the resources of biologists and agronomists for the study of rust in its epidemic phase.

Rust-Resistant Wheat

A feature of the session was the submission of samples of rust-resistant wheat by Samuel L. Larcombe, internationally-known agriculturist, of Birtle, Manitoba. Mr. Larcombe has carried on extensive experiments during the last eight years, and not only do the samples appear to be rust-resistant, but show a higher yield than wheat produced in Manitoba up to the present.

Investigations carried on in the United States were dealt with by experts from the northwestern states at the afternoon session, which was presided over by Dr. H. M. Tory, National Research Council of Canada.

Successfully Grown

WINNIPEG, Sept. 9.—Rust-resistant wheat is claimed by Samuel Larcombe, Birtle, Man., to have been successfully grown on his farm during the past season. Not only do the samples produced appear to be rust-resistant, but give a higher yield than wheat hitherto grown in Manitoba, according to Mr. Larcombe.

Mr. Larcombe's wheat shows about thirty per cent higher yield than the Marquis variety. The samples show less than five per cent rust, while Marquis strains sown on the same day were one hundred per cent affected.

FORCE COLLECTION OF DOUBLE LIABILITY

Liquidators of Home Bank Prepare Second List of Shareholders for Sheriff's Attention

TORONTO, Sept. 9.—A second list of delinquents on the double liability in respect to their stock holdings in the Home Bank is being prepared against whom writs of execution will be placed in the sheriff's hands. The amounts will aggregate about $700,000.

The intentions of the liquidators to clean up Toronto, then Ontario, and then to go outside when this has been accomplished. Up to date about 440 of the double liabilities have been collected.

National Packer Dead

BUFFALO, Sept. 9.—Jacob Dold, nationally known packer, died here last night. He was head of packing plants in Buffalo, Omaha, and of the Capitola Refining Company, of Washington, D.C.

KEEN FOR PARLEY ON ARMAMENT

League Officials Plan for Great International Gathering Within Year to Discuss Reductions Problem

AMERICAN PARTICIPATION AROUSES GREAT INTEREST

Members Anxious to Invite United States to Join as in Case of Control of Sale of Arms

GENEVA, Sept. 9.—Following out the idea that the League of Nations is a mechanism for holding successful international conferences, officials already are circulating thoughts for a great international gathering for the reduction of armaments, which, it is said, will be held at Geneva within a year. The officials pointed out tonight that the Legaue council has nothing whatever to do with the deliberations or the conclusions of the disarmament conference, once it is started.

The question of American participation is causing increasing interest and comment. The most general opinion is that the United States naturally would want to take part in the naval armament phase of the conference, although it might be disinclined to participate in the discussion on reduction of land armaments. This is regarded here as a peculiarly European question and especially so if the limitation of land armaments is linked up with a pact of mutual assistance.

To Invite Americans

Although the United States is not a member of the League no objection is seen by the League people to inviting the Americans. They point to the active American co-operation in framing the draft conception of international control of the traffic in arms, as an example, and how the United States joined in the past in League endeavors to solve the problems connected with the reduction of armaments, and they remark that in this case the United States is even officially represented in the League commission's preparatory work.

Italy Causes Chill

Italy's declaration on Monday before the disarmament commission of the League of Nations' assembly that she accepted, with reservations, the

Continued on Page 6

MAINE ELECTIONS SUIT WASHINGTON

FRIENDS CONSIDER RESULT AS COOLIDGE VICTORY

Leaders Forecast Big Vote for President in New England States and Entire East

WASHINGTON, Sept. 9.—Although there was no vote on presidential candidates in Maine yesterday, administration advisers and Republican National Committee heads are pronouncing the Republican success a Coolidge success. They insist the election of the Republican nominee for governor, who won by a large majority, despite raising of the Klan issue against him, was due to the fact that he supported Coolidge and talked national issues in his campaign. It was Coolidge strength with the masses of voters, according to Republican leaders, that won for Ralph Brewster, the governor-elect.

Republican leaders say that the Maine result is a forecast of a big vote for Coolidge in November, and especially in New England and the entire East. They insist it demonstrates that Coolidge's strength with the voters has not been exaggerated by Chairman Butler and his aides.

Democrats and La Follette leaders today sought to minimize the national importance of the Maine election, but there is no disputing the fact that it has greatly encouraged the old guard Republican leaders, who want to elect President Coolidge.

PORTLAND, Maine, Sept. 9—Ralph O. Brewster, of Portland, Republican, a member of the State Senate, was elected Governor of Maine yesterday by a plurality of more than 30,000 over William R. Pattangall, of Augusta, Democrat.

With practically the same precincts, United States Senator Bert H. Fernald, Republican, received a revised vote of 138,639 to 91,618 for Fulton J. Redman, Democrat. The four Republican Congressmen were re-elected by safe margins.

Pattangall, a former Attorney-General of Maine, conducted his campaign against Brewster principally on the issue of the Ku Klux Klan. In the primaries Brewster was endorsed by the Klan for the Republican nomination, although he asserted that he was not a member of the Klan and never had sought its support.

Ferry Service Between Anacortes and Sidney to Be Reduced Next Week

ANACORTES, Wash., Sept. 9.—Orders were received today from the Puget Sound Navigation Co. to reduce the ferry service between this city and Sidney, B.C., from three round trips daily to two, and possibly to one round trip daily on September 15, the two steamers making the last crossings thrice daily on Sunday next, if business justifies, the City of Angeles will be kept on the run, alternating with the Mount Vernon, otherwise the latter ship will handle the traffic alone.

ABANDON HOPE FOR KINDERSLEY

Hudson's Bay Official Announces Ship and Cargo Fast in Arctic Ice to Be Left to Fate

RESCUE VESSEL IN TOUCH WITH OWNERS BY RADIO

No Danger of Bay Chimo in Present Position, and Will Be Recalled in Ample Time to Avert Trouble

VANCOUVER, Sept. 9.—All hope of salvaging the MS. Lady Kindersley, which is still fast in the Arctic ice fields beyond Point Barrow, has practically been abandoned, C. H. French, district manager of the Hudson's Bay Company, said today. While acknowledging the doom of the Lady Kindersley, however, the Hudson's Bay officials have not yet given the order for the relief ship Bay Chimo to leave the vessel to its fate and return to Vancouver.

"We do not think there is any hope of saving the ship or its cargo," said Mr. French. "The Bay Chimo is remaining in its position off Point Barrow, just to make sure that a passage is not opened for the Lady Kindersley by some chance. We must make sure."

He stated there is no truth in the belief of some navigators that the Baychimo's position is dangerous. The relief ship is in constant communication with Vancouver, Mr. French said, and will be recalled in ample time to avert any disaster such as overtook the Lady Kindersley.

CROWN OPENS CASE AGAINST BANKERS

OFFICIALS OF DEFUNCT HOME BANK ON TRIAL

Chief Accountant of Suspended Institution Accused of Making False Entries

TORONTO, Sept. 9.—The trial of the first of the officials of the suspended Home Bank, charged with criminal offence in the conduct of that institution's affairs, started today in the County Criminal Court before Judge Coatsworth, when Ocean G. Smith, chief accountant of the bank, was charged with making false statements to the Department of Finance of the Dominion Government. The trial of other officials and directors, who were arrested following the collapse of the bank about a year ago, will be brought on after the Smith trial is concluded.

D. L. McCarthy, for the Crown, outlined the case briefly today, and one witness, B. J. Roberts, secretary of the Finance Department at Ottawa, gave evidence. He was being cross-examined by G. N. Shearer, counsel for Smith, when the court adjourned at 5 o'clock to resume at 10:30 o'clock tomorrow.

Fraudulent Statements

Mr. McCarthy took the statements made by Mr. Smith to the Finance Department and pointed out those which the Crown would claim were fraudulent. The first was a statement showing a reserve fund. Mr. McCarthy said the Crown would contend that there was no reserve fund at all. It would also be contended that the seven per cent dividend was deceptive; that some of the securities reported as assets had no value at all. He said the Crown believed that of $3,000,000 of such securities, $2,500,000 had no value.

On the list on similar and other charges are also the following names: R. P. Gough, S. Casey Wood, J. F. M. Stewart, C. A. Barnard, Clarence F. Smith, F. J. B. Russell, all directors of the bank at the time of the collapse; and Sydney H. Jones, auditor of the institution. H. J. Daly, president of the bank, died since the charges were laid.

It is expected that the trials will last for some months. One hundred witnesses have been summoned. D. L. McCarthy, assisted by MacGregor Young and James McRuer, Crown attorney, is in charge of the prosecution. The array of defence counsel includes N. W. Rowell, W. N. Tilley, R. H. Greer, R. S. Robertson, D. T. Symonds, George H. Kilmer, and others.

CHINESE BOY TELLS STORY OF TRAGEDY

EVIDENCE ENDS IN JANET SMITH INQUEST AT VANCOUVER

Wong Pung Sing Undergoes Five Hours' Cross-Examination Without Being Shaken

VANCOUVER, Sept. 9.—Cross-examined during the whole of today's hearing in connection with the tragic death of Janet Smith in a Shaughnessy Heights home last July, Wong Pung Sing, Chinese houseboy, who found the body, left the stand with his testimony unshaken. The jury is expected to reach a verdict by noon on Wednesday.

The hope that the Chinaman would be able to clear up the mystery was doomed to failure. In spite of severe gruelling he could explain nothing beyond that, having heard the shot in the basement on the morning of July 24, and on going downstairs, he had found the girl dying.

He furnished some slight excite-

Continued on Page 11

WEATHER FORECASTS

Victoria and Vicinity—Light to moderate winds, partly cloudy and warmer.
Vancouver and Vicinity—Light to moderate winds, partly cloudy and warmer.

The Daily Colonist.

(ESTABLISHED 1858)

COLONIST TELEPHONES
Business Office 11
Circulation 12
Job Printing 197
Editorial Rooms 80
Editor 2111

NO. 233—SIXTY-SIXTH YEAR | VICTORIA, BRITISH COLUMBIA, WEDNESDAY, SEPTEMBER 10, 1924 | SIXTEEN PAGES

RAIN PUTS STOP TO CHINA WAR

Fierce Battles Outside Shanghai Terminate in Accordance With Chinese Traditions When Clouds Gather

WEATHER INTERFERES WITH COUNTER-ATTACK

Defence Units of International Force Mount Guard to Keep Oriental Fighters From the European Settlement

SHANGHAI, Sept. 9.—Heavy rains which fell today have put a stop, temporarily at least, to the battles which have been in progress for a week past between the Chekiang and Kiangsu armies west of this city, for the possession of which the Governors of the two provinces appealed to the force of arms. It is a tradition in China that Chinese soldiers will not fight when the sun is strong or rain falls. In fact, in the low-lying country between the Yangtse River and the Shanghai-Nanking Railway, west of this city, where the battles are staged, and which is intersected by numerous creeks and canals, fighting is next to impossible after a rain, the whole country being flooded.

Reports of "Eye-Witness"

From reports of eye-witnesses and the Chekiang headquarters, the rain came as the Chekiang armies were launching counter-attacks at Liuho, on the Yangtse River, and Hwangtu, on the railway, where they had previously repulsed Kiangsu attacks. Both counter-attacks, it is claimed, met with a measure of success.

Meanwhile another Chekiang army is advancing from the south around Lake Taihu, near Ihing, with Changchow, an important city on the railway, as its objective, hoping here to cut the lines of the enemy.

Assisting the marines landing from foreign warships, to protect the inland French settlements, the municipal council has issued drastic orders prohibiting the appearance on the streets of any soldiers of the two Chinese armies.

Two Counter-Attacks

Both battles, representing counter-

Continued on Page 11

STATE PRIMARIES RECORD BIG VOTES

REPUBLICANS LEAD WHERE KU KLUX KLAN IS ISSUE

Increased Interest in Politics Indicated by Larger Numbers Attending at the Polls

NEW YORK, Sept. 9.—State primaries were held in Vermont, Maine, Michigan, South Carolina, Colorado, Louisiana and Arizona. In states where the Ku Klux Klan was made an issue of the nominations the Republican vote was heavier than the Democratic, but throughout the states increasing interest in politics was indicated by exceedingly heavy voting. In some states voting did not start until noon, and only scattered results were available tonight.

In Vermont, Lieutenant-Governor A. Frank Billings led Roland Stevens more than two to one in the Republican gubernatorial nomination contest.

In Maine, early returns indicated Lieutenant-Governor A. T. Fuller leading for the Republican governor nomination, and Speaker O. H. Gillett, of the national House of Representatives, leading for nomination for state senator.

In Michigan, Governor A. J. Groesbeck was leading the candidates for Republican nomination for his seat.

In Washington State

SEATTLE, Sept. 9.—Colonel Roland P. Hartley, of Everett, making his third successive race for the Republican nomination for governor on the Republican ticket, was ahead tonight when returns had been received from 213 out of 2,453 precincts in the state of Washington. Running second to Colonel Hartley was Edward Clifford, former State Director of Labor, who was officially endorsed by the state Federation of Labor.

POLO MATCHES AGAIN POSTPONED BY RAIN

International Match at Syosset Goes Over Owing to Rain—Prince's Eye Is Discolored

SYOSSET, N.Y., Sept. 9.—The Prince of Wales' right eye, bruised in yesterday's polo game, remained discolored today. Meanwhile, a heavy rain caused a second postponement of the international polo matches, which he especially desired to witness. But the future British sovereign had a luncheon party of his own and dined and danced tonight at the home of Harrison Williams, in Glencove.

After a visit by Dr. Richard Derby, of Oyster Bay, who expressed satisfaction with the improvement of the eye, the Prince drove over at noon to the J. S. Phipps' polo field, in Westbury, and got in an hour of practice with Major Ed. Metcalf, his equerry, despite a light, but steady rain. He then turned to be host for nineteen guests at his temporary house at luncheon. Among them were Colonel George Harvey, former American Ambassador to England, and Mrs. Harvey, Mrs. Kermit Roosevelt, and the Duke and Duchess of Alba and Herwick. The Prince this afternoon planted a red oak tree on the lawn near the red brick house of James A Burden, which he is occupying.

TERMINAL CITY CRAVES OFFICE

Vancouver Story of Likely Resignation of Hon. E. D. Barrow Is Received With Astonishment

OLIVER GOVERNMENT RECEIVES A WARNING

Vancouver Party Supporters Must Receive Cabinet Representation or "Real" Trouble Threatened

THE report of the likelihood of Hon. E. D. Barrow, Provincial Minister of Agriculture, resigning his portfolio in the Oliver cabinet on account of ill-health, was received with considerable astonishment yesterday at the Parliament Buildings. Members of the Department of Agriculture, of which Mr. Barrow is chief, were amazed at the story which appeared in a Vancouver paper yesterday to the effect that Hon. Mr. Barrow was likely to relinquish his portfolio, and were unable to make any statement either in confirmation or denial.

Hon. Mr. Barrow has been on the Mainland for the past few days and is expected to return to the Capital this morning. Until he returns to his office and makes a statement, it is impossible to determine just how much truth there is in the report.

Reports current yesterday were to the effect that in consideration of the uproar created in Vancouver by the exclusion of that metropolis from cabinet representation through the recent appointment of Mr. K. C. MacDonald as Provincial Secretary, it had been decided by Liberal powers there that a post must be vacated for a Vancouver man. Consequently, say reports, the "powers" had decided to announce that Hon. Mr. Barrow was suffering from ill-health such as to cause him to consider seriously the relinquishment of his portfolio, with the object in view of placing a Vancouver Liberal member-elect in charge of the Department of Agriculture or causing a reorganization of the Cabinet.

Failing the elevation of one of the Vancouver members to the portfolio given to Dr. MacDonald, The Vancouver Sun expresses the belief that in the event of Mr. Barrow's resignation, Vancouver claims to cabinet representation will surely be honored. "Discussion of the make-up of the cabinet and the necessity of some revision if the Government is to carry on for any length of time, has been revived by the somewhat unexpected inclusion of Dr. MacDonald," says The Sun, which points out that one by-election, that of Premier Oliver at Nelson, has already been held since the general election last June, and a second, that of Dr. MacDonald in North Okanagan, has been announced, and it seriously predicts that the "third" by-election will come "in the very near future" if the Government wishes to avoid real trouble with its following in the Terminal City.

WILL PRONOUNCE SENTENCE TODAY

CHICAGO JUDGE WILL GIVE VERDICT IN MURDER CASE

Extra Precautions Arranged to Protect Officials in View of Many Threatening Letters

CHICAGO, Sept. 9.—Nathan F. Leopold, jr., and Richard A. Loeb, are ready to hear Judge John R. Caverly's sentence for the murder of their schoolboy neighbor, Robert Franks. Tomorrow at 9:30 a.m., the two sons of millionaires will be led from the county jail, under double guard, to the criminal courts building, where Judge Caverly will read his sentence. The boys will then be taken to the jail, either to "Murderer's Row," where condemned persons await the gallows, or to the cells they have occupied since the first of June, to await transfer to Joliet penitentiary.

The Criminal Courts building will be surrounded by armed men hours before the time set for the reading of the sentence. The building will be filled with other guards with bailiffs standing watch over every door. More than 250 men will comprise the detail assigned the scene.

Extra precautions in view of the many threatening letters received by the judge and others will be taken in escorting Judge Caverly from his North Side residence to the court. Previously to the visit of their counsel today, Loeb and Leopold discussed several subjects, including their own situation, with fellow prisoners and newspaper men. Neither appeared disturbed or excited.

Leopold wanted to bet a penny they would be sent to Joliet, but was restrained from doing so by the interference of a jail guard.

"Lord Boyle" Committed

HAMILTON, Ont., Sept. 9.—Alleged to have sold "half interests" in the Home Hospital here to three different local men for small sums of money, Temperley Statton, who represented himself as a scion of English family with the title of Lord Boyle, was today committed for trial on a charge of fraud.

Canadian Clubs Convention Opens

ST. JOHN, N.B., Sept. 9.—The twelfth annual convention of the Association of Canadian Clubs opened here this afternoon for a three-day session.

Chief's Canoe Reaches Government House

The "Weetatset" is a Gift From Dominic Jim, of Ehatesat, and Has Been Placed in the Grounds at Government House.

Unique Gift Reaches Lieut.-Governor Nichol

His Honor Receives Present of Indian War Canoe From Dominic Jim, a Native of Ehatesat Village, Near Nootka, at Government House—Forty-Two-Foot Long Craft Will Be Filled With Flowers and Kept in Grounds

THE delivery at Government House on Monday of a forty-two-foot Indian canoe provoked not a little curiosity and interest in those who witnessed the passage of the barbarically-picturesque craft through the stately gates of Victoria's first residence.

The canoe, it has since been learned, is a gift from Dominic Jim, a well-known Indian of the Nootka tribe, to His Honor the Lieutenant-Governor, who recently visited the West Coast of the Island to officiate at the unveiling of the memorial cairn at Friendly Cove. His Honor, it will be recalled, spent three days at Nootka as the guest of Mr. W. R. Lord, and the natives for miles up and down the coast were greatly interested in the fact that so distinguished a representative of the Government was in their midst. This was, in fact, the first time that any Lieutenant-Governor of the Province had been so far up the Pacific shore of Vancouver Island, and it was undoubtedly some old instinct of hospitality and loyalty that impelled Dominic Jim to send down word from his little home-village of Ehatesat that he had there an old war canoe which he would like to present to the King's representative. His Honor replied that he would be pleased to accept the gift. In due course it arrived, being part of the freight on the SS. Princess Maquinna on her last trip south.

The canoe has been assigned a place in the north end of the rose garden at Government House, almost on the site of the old sentry house which was torn down two or three years ago. It is to be filled with flowers, and will make an extremely picturesque and colorful addition to the objects of interest to be found in the grounds.

Old Nootka Type

Its vertical stern and gracefully arched bows designate it at once as one of the old Nootka type of war canoes. Forty-two feet in length, about five and a half feet at its maximum width, and two feet six inches deep, it has been carved from one of the real giants of the forest, the main part of the craft being molded from a single tree-trunk. It has evidently experienced some hard usage, as here and there are patches to repair leaks. The fact that thirty-one Indians were required to man the little craft is some indication of its size. The axe-marks give the scale-like effect which is one of the very attractive characteristics of an Indian dugout when its wet sides are reflected in the water.

On the bows is printed the name of the canoe, "Wee-tat-set." The fact that the lettering is modern shows that this must have been added by some mission-educated Indian. There are also shown the figures 32, indicating the number of years the craft was in use.

One Year to Build

The following letter from Dominic Jim, the donor, accompanied the gift:

"Old Jim of Ehatesat Band build forty-two canoe 40 to 60 footers, during his lifetime. At 70 years of his age he build this canoe, take him one year to finished it, by himself. Three miles from the beach where she was build he died at 90 years old and give the canoe to his son Dominic Jim. Rather than get rotten, Dominic Jim give this canoe to Government.—Dominic Jim per Frank Savey, Chief Ehatesat Band."

Another letter, from Mr. W. R. Lord, who acted as intermediary for the communications concerning the gift of the canoe, informed His Honor that Dominic Jim, in making the present, had expressed a modest wish that he might have a power-saw. So His Honor, observing the understood traditions of potlatch reciprocations in the matter of gift-givings, is dispatching the desired equipment.

Those who visited the Indian cemeteries at Nootka and Friendly Cove were greatly interested and touched by the evidences of the Indian's attachment to his worldly possessions. Special treasures are gathered together and placed above the graves. Gramophones, which have come into great favor among the aborigines of recent years, are quite commonly found among the objects placed about the tombstones of children. In one cemetery there were no less than two sewing machines, a complete new brass bedstead, an electrical apparatus which was evidently the pride and joy of the owner. Flowers in glass cases, knives, scissors, and similar small objects are to be found in great numbers. It is not improbable, therefore, that in years to come the visitor may find above the generous Dominic Jim's grave the "Wee McGregor" power-saw which as esteemed Lieutenant-Governor presented him in reciprocal esteem and gratitude for the great war canoe carved by one of the honored ancients of the West Coast.

FOG AND WIND MAR AVIATORS' WELCOME

PRESIDENT WAITS FOUR HOURS IN RAIN FOR FLIERS

U.S. World Circlers Run Into Bad Weather on Flight to Washington—One Plane Forced Down

WASHINGTON, Sept. 9.—Wearied by an all-day buck against head winds and fog delays, Lieutenant Lowell H. Smith, commanding the army world flight, brought his air cruiser Chicago to a safe landing at Bolling Field, here today, to receive a cordial greeting from President Coolidge and members of the Cabinet. Boston II, substitute for the Boston, wrecked off Iceland, came in also with Lieutenant Wade piloting, but the New Orleans went down within thirty miles of Washington, just this side of Baltimore, with stripped timing gears, and her pilot, Lieutenant Nelson, came on as a passenger in an escort plane. A forced landing for the whole squadron of world cruisers and escort marred the flight from New York. The fliers, with Major General Patrick, chief of the Air Service, leading the escorting squadron, ran into the fog just after they crossed the Susquehanna River, and at Aberdeen the army proving ground in Maryland, were signalled down to refill fuel tanks emptied in the long grind against a steady south wind that ranged from 35 to 45 miles an hour. It was this that started the delays which kept President and Mrs. Coolidge and members of the Cabinet and their wives waiting four hours or more in the rain at Bolling Field.

The fliers needed the rest after the flight against the wind from New York. The reception accorded them at Bolling Field was brief and quite informal. President Coolidge, grasping each of the world fliers group by the hand, but making no speech of welcome or praise.

General Patrick led them up and introduced them after the officers had come rigidly to attention and given their stiff military salute.

SAYS REALTY CODE OF ETHICS IS HIGH

ADDRESS BY MR. H. R. ENNIS, NATIONAL PRESIDENT

Tells of Development of Organization—Says Home Building Essential to Good Citizenship

The code of the realtor had defined the relationship of one real estate broker to another and to the public, fixed a standard of fair dealing, established the status of the dealer on a high level of importance in the modern community, and raised what was once a business to be a profession, according to Mr. H. R. Ennis, of Kansas City, president of the National Real Estate Board of Canada and the United States, and guest of honor at a dinner given in the Union Club last night by Mr. F. R. Pemberton to members of the Victoria Real Estate Board and visiting real estate men of the United States.

The guests, who were welcomed by Mr. James Forman, president of the local board, included, besides Mr. Ennis: Messrs. F. S. Barrett, of Spokane, president; H. A. M. Bonnar, of Seattle, president-elect, and T. W. Zimmerman, secretary of the Pacific Northwest Real Estate Board.

Local guests of Mr. Pemberton and the board included: Hon. J. D. MacLean, Minister of Finance; Dean C. S. Quainton, Mr. George A. Buckilin, American Consul in Victoria; Alderman W. S. Sargent, and Messrs. W. J. Spencer, R. C. Nicholas, J. O. Cameron and H. S. Pringle.

Mr. Ennis, who came to Victoria from the national convention of his organization, recently held in Seattle, early evoked a sympathetic hearing

Continued on Page 6

Capt. MacMillan Reaches Labrador From Arctic Ocean

FREEPORT, Me., Sept. 9.—Captain D. B. MacMillan, returning from his Arctic explorations and scientific work of the past year in the schooner Bowdoin, has arrived on the Labrador coast. In a message received today by his sister, Mrs. Letitia N. Fogg, here, and sent via Newfoundland, he said:

"On Labrador coast. Be at Battle Harbor (Labrador) Wednesday. All well."

FIVE POLICE DEAD AND 11 STRIKERS HURT AT KAUAI

HONOLULU, Sept. 9.—Five policemen and eleven Filipino strikers were killed today in a fight at the town of Hanepepe, on the Island of Kauai.

RUST CONFERENCE OPENS AT WINNIPEG

EXPERTS ARE ADDRESSED BY DOMINION OFFICIAL

Speakers Emphasize Need of Combining Resources to Study Epidemic Phase

WINNIPEG, Sept. 9.—Confidence that the rust menace, which yearly takes a heavy toll from the farmers of the United States and Canada, would be overcome was expressed by Dr. J. H. Grisdale, Deputy Minister of Agriculture for the Dominion, in addressing agricultural experts at the opening of a rust conference here today. Dr. Grisdale declared that real progress had been made in the war on rust.

Experts who have carried on active research work both in the United States and Canada addressed the conference today, and emphasized the urgent necessity of sinking personal and departmental differences and combining the resources of biologists and agronomists for the study of rust in its epidemic phase.

Rust-Resistant Wheat

A feature of the session was the submission of samples of rust-resistant wheat by Samuel L. Larcombe, internationally-known agriculturist, of Birtle, Manitoba. Mr. Larcombe has carried on extensive experiments during the last eight years, and not only do the samples appear to be rust-resistant, but show a higher yield than wheat produced in Manitoba up to the present.

Investigations carried on in the United States were dealt with by experts from the northwestern states at the afternoon session, which was presided over by Dr. H. M. Tory, National Research Council of Canada.

Successfully Grown

WINNIPEG, Sept. 9.—Rust-resistant wheat is claimed by Samuel Larcombe, Birtle, Man., to have been successfully grown on his farm during the past season. Not only do the samples produced appear to be rust-resistant, but give a higher yield than wheat hitherto grown in Manitoba, according to Mr. Larcombe.

Mr. Larcombe's wheat shows about thirty per cent higher yield than the Marquis variety. The samples show less than five per cent rust, while Marquis strains sown on the same day were one hundred per cent affected.

FORCE COLLECTION OF DOUBLE LIABILITY

Liquidators of Home Bank Prepare Second List of Shareholders for Sheriff's Attention

TORONTO, Sept. 9.—A second list of delinquents on the double liability in respect to their stock holdings in the Home Bank is being prepared against whom writs of execution will be placed in the sheriff's hands. The amounts will aggregate about $700,000.

The intentions of the liquidators to clean up Toronto, then Ontario, and then to go outside when this has been accomplished. Up to date about 450 of the double liabilities have been collected.

National Packer Dead

BUFFALO, Sept. 9.—Jacob Dold, nationally known packer, died here last night. He was head of packing plants in Buffalo, Omaha, and of the Capitola Refining Company, of Washington, D.C.

KEEN FOR PARLEY ON ARMAMENT

League Officials Plan for Great International Gathering Within Year to Discuss Reductions Problem

AMERICAN PARTICIPATION AROUSES GREAT INTEREST

Members Anxious to Invite United States to Join as in Case of Control of Sale of Arms

GENEVA, Sept. 9.—Following out the idea that the League of Nations is a mechanism for holding successful international conferences, officials already are circulating thoughts for a great international gathering for the reduction of armaments, which, it is said, will be held at Geneva within a year. The officials pointed out tonight that the Legaue council has nothing whatever to do with the deliberations or the conclusions of the disarmament conference, once it is started.

The question of American participation is causing increasing interest and comment. The most general opinion is that the United States naturally would want to take part in the naval armament phase of the conference, although it might be disinclined to participate in the discussion on reduction of land armaments. This is regarded here as a peculiarly European question and especially so if the limitation of land armaments is linked up with a pact of mutual assistance.

To Invite Americans

Although the United States is not a member of the League no objection is seen by the League people to inviting the Americans. They point to the active American co-operation in framing the draft conception of international control of the traffic in arms, as an example, and how the United States joined in the past in League endeavors to solve the problems connected with the reduction of armaments, and they remark that in this case the United States is even officially represented in the League commission's preparatory work.

Italy Causes Chill

Italy's declaration on Monday before the disarmament commission of the League of Nations' assembly that she accepted, with reservations, the

Continued on Page 6

MAINE ELECTIONS SUIT WASHINGTON

FRIENDS CONSIDER RESULT AS COOLIDGE VICTORY

Leaders Forecast Big Vote for President in New England States and Entire East

WASHINGTON, Sept. 9.—Although there was no vote on presidential candidates in Maine yesterday, administration advisers and Republican National Committee heads are pronouncing the Republican success a Coolidge success. They insist the election of the Republican nominee for governor, who won by a large majority, despite raising of the Klan issue against him, was due to the fact that he supported Coolidge and talked national issues in his campaign. It was Coolidge strength with the masses of voters, according to Republican leaders, that won for Ralph Brewster, the governor-elect.

Republican leaders say that the Maine result is a forecast of a big vote for Coolidge in November, and especially in New England and the entire East. They insist it demonstrates that Coolidge's strength with the voters has not been exaggerated by Chairman Butler and his aides.

Democrats and La Follette leaders today sought to minimize the national importance of the Maine election, but there is no disputing the fact that it has greatly encouraged the old guard Republican leaders, who want to elect President Coolidge.

PORTLAND, Maine, Sept. 9—Ralph O. Brewster, of Portland, Republican, a member of the State Senate, was elected Governor of Maine yesterday by a plurality of more than 30,000 over William R. Pattangall, of Augusta, Democrat.

With practically the same precincts, United States Senator Bert H. Fernald, Republican, received a revised vote of 128,629 to 91,618 for Fulton J. Redman, Democrat. The four Republican Congressmen were re-elected by safe margins.

Pattangall, a former Attorney-General of Maine, conducted his campaign against Brewster principally on the issue of the Ku Klux Klan. In the primaries Brewster was endorsed by the Klan for the Republican nomination, although he asserted that he was not a member of the Klan and never had sought its support.

Ferry Service Between Anacortes and Sidney to Be Reduced Next Week

ANACORTES, Wash., Sept. 9.—Orders were received today from the Puget Sound Navigation Co. to reduce the ferry service between this city and Sidney, B.C., from three round trips daily to two, and possibly to one round trip daily on September 15, the two steamers making the last crossings thrice daily on Sunday next. If business justifies, the City of Angeles will be kept on the run, alternating with the Mount Vernon, otherwise the latter ship will handle the traffic alone.

ABANDON HOPE FOR KINDERSLEY

Hudson's Bay Official Announces Ship and Cargo Fast in Arctic Ice to Be Left to Fate

RESCUE VESSEL IN TOUCH WITH OWNERS BY RADIO

No Danger of Bay Chimo in Present Position, and Will Be Recalled in Ample Time to Avert Trouble

VANCOUVER, Sept. 9.—All hope of salvaging the MS. Lady Kindersley, which is still fast in the Arctic ice fields beyond Point Barrow, has practically been abandoned, C. H. French, district manager of the Hudson's Bay Company, said today. While acknowledging the doom of the Lady Kindersley, however, the Hudson's Bay officials have not yet given the order for the relief ship Bay Chimo to leave the vessel to its fate and return to Vancouver.

"We do not think there is any hope of saving the ship or its cargo," said Mr. French. "The Bay Chimo is remaining in its position off Point Barrow, just to make sure that a passage is not opened for the Lady Kindersley by some chance. We must make sure."

He stated there is no truth in the belief of some navigators that the Baychimo's position is dangerous. The relief ship is in constant communication with Vancouver, Mr. French said, and will be recalled in ample time to avert any disaster such as overtook the Lady Kindersley.

CROWN OPENS CASE AGAINST BANKERS

OFFICIALS OF DEFUNCT HOME BANK ON TRIAL

Chief Accountant of Suspended Institution Accused of Making False Entries

TORONTO, Sept. 9.—The trial of the first of the officials of the suspended Home Bank, charged with criminal offences in the conduct of that institution's affairs, started today in the County Criminal Court before Judge Coatsworth, when Ocean G. Smith, chief accountant of the bank, was charged with making false statements to the Department of Finance of the Dominion Government. The trial of other officials and directors, who were arrested following the collapse of the bank about a year ago, will be brought on after the Smith trial is concluded.

D. L. McCarthy, for the Crown, outlined the case briefly today, and one witness, B. J. Roberts, secretary of the Finance Department at Ottawa, gave evidence. He was being cross-examined by G. N. Shearer, counsel for Smith, when the court adjourned at 5 o'clock to resume at 10:30 o'clock tomorrow.

Fraudulent Statements

Mr. McCarthy took the statements made by Mr. Smith to the Finance Department and pointed out those which the Crown would claim were fraudulent. The first was a statement showing a reserve fund. Mr. McCarthy said the Crown would contend that there was no reserve fund at all. It would also be contended that the seven per cent dividend was deceptive; that some of the securities reported as assets had no value at all. He said the Crown believed that of $3,000,000 of such securities, $2,500,000 had no value.

On the list on similar and other charges are also the following names: R. P. Gough, S. Casey Wood, J. F. M. Stewart, C. A. Barnard, Clarence F. Smith, F. J. B. Russell, all directors of the bank at the time of the collapse; and Sydney H. Jones, auditor of the institution. H. J. Daly, president of the bank, died since the charges were laid.

It is expected that the trials will last for some months. One hundred witnesses have been summoned. D. L. McCarthy, assisted by MacGregor Young and James McRuar, Crown attorney, is in charge of the prosecution. The array of defence counsel includes N. W. Rowell, W. N. Tilley, B. H. Greer, R. S. Robertson, D. T. Symonds, George H. Kilmer, and others.

CHINESE BOY TELLS STORY OF TRAGEDY

EVIDENCE ENDS IN JANET SMITH INQUEST AT VANCOUVER

Wong Fung Sing Undergoes Five Hours' Cross-Examination Without Being Shaken

VANCOUVER, Sept. 9.—Cross-examined during the whole of today's hearing in connection with the tragic death of Janet Smith in a Shaughnessy Heights home last July, Wong Fung Sing, Chinese houseboy, who found the body, left the stand with his testimony unshaken. The jury is expected to reach a verdict by noon on Wednesday.

The hope that the Chinaman would be able to clear up the mystery was doomed to failure. In spite of severe gruelling he could explain nothing beyond that, having heard the shot in the basement on the morning of July 26, and on going downstairs, he had found the girl dying.

He furnished some slight excite-

Continued on Page 11

"Popular Goods at Popular Prices"

The Christening Present

Something for the baby to remember you by when he grows up.
We have a wide selection to choose from.
Articles priced from.....70¢ to $20.00

Mitchell & Duncan, Ltd.
JEWELERS
Cor. Government and View Streets Phone 675

For CAREFUL DISPENSING

The Owl Drug Co., Limited
Campbell Bldg. Fort and Douglas — Prescription Specialists — W. H. Bland, Mgr. Phone 136

LOCAL POTATOES
Fine Local Potatoes, 100 lbs. for ..... $2.00 — No. 1 Local Onions, 5 lbs. for ..... 25¢
Try Something Good
Telephone 413 — Sylvester Feed Company — 799 Yates Street

The Barrett Company LIMITED

DO NOT DELAY, HAVE YOUR ROOF ATTENDED TO NOW

Let our roof expert examine your roof. This service is free. You cannot do better than use Barrett Roofing.

H. R. BROWN, Sole Agent
638 View Street Phone 815

CRUDE BLACKMAILER CAUGHT AT KAMLOOPS

Ex-Convict Threatens Ranchers With Burning Unless Money Is Forthcoming and Returns to Jail

KAMLOOPS, Sept. 9.—"Unless you put up $1,000 in the haystack mentioned by the time stated, burning will start on the farm next morning," was part of a blackmailing letter received by Joe and Lawrence Gulchon, operating one of the biggest ranches in the country. The Gulchons wrapped up what might have been taken for a bunch of money and placed it in the haystack and watched. Milo Roberts, half-breed, was captured when crawling toward the stack. In 1913 Roberts held up a bank at Lumby and shot the manager in the hand. For this he got a long term, but was released to serve in the war.

98 OUT OF EVERY 100 WOMEN BENEFITED

An Absolutely Reliable Statement Important to Every Woman

Remarkable Results Shown by a Nation Wide Canvass of Women Purchasers of Lydia E. Pinkham's Vegetable Compound. 50,000 Women Answer

For some time a circular has been enclosed with each bottle of our medicine bearing this question: "Have you received benefit from taking Lydia E. Pinkham's Vegetable Compound?"

Replies, to date, have been received from over 50,000 women answering that question.

98 per cent of which say YES. That means that 98 out of every 100 women who take the medicine for the ailments for which it is recommended are benefited by it.

This is a most remarkable record of efficiency. We doubt if any other medicine in the world equals it.

Think of it—only two women out of 100 received no benefit—98 successes out of a possible 100.

Did you ever hear anything like it? We must admit that we, ourselves, are astonished.

Of course we know that our medicine does benefit the large majority of women who take it. But that only two out of 100 received no benefit is most astonishing.

It only goes to prove, however, that a medicine specialized for certain definite ailments—not a cure-all—one that is made by the most scientific process; not from drugs, but from a combination of nature's roots and barbs, can and does do more good than hastily prepared prescriptions.

You see, we have been making, improving and refining this medicine for over 50 years until it is so perfect and so well adapted to women's needs that it actually has the virtue to benefit 98 out of every 100 woman who take it.

Its reliability and recognized efficiency has gained for it a sale in almost every country in the world—leading all others.

Such evidence should induce every woman suffering from any ailment peculiar to her sex to try Lydia E. Pinkham's Vegetable Compound and see if she can't be one of the 98. The Lydia E. Pinkham Medicine Company, Lynn, Mass.

KIRKHAM'S
GROCERTERIA
749-751 Yates Street

PACIFIC MILK, large tin, today ..... 11¢
SUGAR CRISP CORN FLAKES, today, 2 for ..... 35¢
TABLE VINEGAR, large bottle, today ..... 12¢
AKRON LAUNDRY STARCH, 1-lb. pkts., today ..... 9¢
SHELLED WALNUTS, quarters, today, lb. ..... 33¢
FRESH RIPE TOMATOES, 5 lbs. for ..... 25¢

LIVER AND BACON SPECIAL
¼ Lb. Breakfast Bacon, 1 Lb. Sliced Liver ..... 25¢
Fresh Beef Hearts, each ..... 25¢

BUSINESS HOSTILE TO SOVIET TREATY

STRONG OPPOSITION TO MEASURE DEVELOPS IN BRITAIN

Chambers of Commerce of Leading Cities Go on Record as Opposed to the Measure

LONDON, Sept. 9.—There are increasing indications that when Parliament reassembles, after the holidays, there will be determined resistance to the ratification of the Anglo-Soviet treaty recently entered into between the MacDonald Government and representatives of the Russian Government. The hostility of the commercial world to the treaty is reflected in resolutions of the Chambers of Commerce of such important centres as London, Manchester, Glasgow and Coventry against the ratification of the treaty by the British Parliament.

It is expected that the Conservative members will solidly oppose ratification, but it is uncertain whether the Liberal members will insure the rejection of the treaty by voting against it, thus precipitating an appeal to the country.

It is significant, however, that Lloyd George's adverse views on the treaty are apparently shared by Sir John Simon, M.P., noted Liberal lawyer, and Walter Runciman, ex-M.P., a member of the Asquith Government.

Both the Labor and Conservative parties are planning big Autumn campaigns in which the Anglo-Soviet treaty will be one of the chief topics of discussion at public meetings. Both of these parties hope to benefit at the expense of the Liberal party in the next general election which, they believe, is not far off.

CLAIMS COLLUSION WITH CRIMINALS

MONTREAL CITY POLICE FORCE ARRAIGNED BY ALDERMAN

Declares Protection to Bank Car Ordered Off When Hold-Up Plot Incubated

MONTREAL, Sept. 9.—At Monday's meeting of the City Council, Alderman Dubrueil laid before his colleagues a scathing indictment of the Montreal police service. Among the more outstanding allegations were the following:

"Tony Frank, one of the six bandits now waiting execution in connection with the Hochelaga Bank collection car looting and murder; up to his arrest was a collector of 'protection money" from certain houses of ill-fame, on behalf of the police.

"Some of the six condemned bandits were keepers of evil houses and intimate friends of certain police officers.

Police Supervision Dropped

"Order was given to the police to stop supervising the Hochelaga Bank car when it was known that the hold-up that actually took place was in preparation.

"Certain police officers received money for preventing or neglecting the arrest of alleged criminals in connection with recent crimes."

These were the points laid before the meeting by Alderman Dubreuil in support of his motion for a Royal Commission to investigate the administration of the Montreal police.

It was finally decided that the investigation into police affairs in this city should be undertaken by a committee of the aldermen.

PRE-ELECTION PLEDGE PROVES TO BE ELUSIVE

South African Nationalists Find the Promise to Workers Impossible of Realization

LONDON, Sept. 9.—The Daily Telegraph's Capetown correspondent says the South African Government has appointed a strong commission with a due admixture of the business and expert element in it, to consider the local manufacture of rolling stock and other requirements for the South African railways.

In the last general election in South Africa the Nationalists, led by General Hertzog, the present head of the Government, held out a promise to the electors that all the engines and rolling stock required by the railways in the union would be manufactured in South Africa if the Nationalist and Labor parties were successful at the polls.

The difference in the relative costs of production between South Africa and Europe, however, is regarded as practically making prohibitive the manufacture of engines and rolling stock in South Africa. Such manufacture of rolling stock as already is taking place in the union is confined to the government workshops, the extension of which is now being contemplated.

South Africans Told of French-Canadian Amity

LADYSMITH, S.A., Sept. 9.—Senator Gustave Boyer, one of the Canadian representatives of the Empire Parliamentary Association now touring South Africa, in a speech at a luncheon given by the mayor of Ladysmith today, said Canada sincerely believed that the union of English and Dutch elements was in the best interests of South Africa. Senator Boyer pointed out that in Canada, where there was a union of the French and English, there was no feeling of a conquered race in the relations of the two peoples and the union was never regretted.

The Popular Way To Remove Hair

And also the quick, sure, satisfactory way! Use Del-a-tone. This reliable, scientific preparation has been in general use for 14 years. To remove any growth of hair just apply in smooth paste, wash off, and marvel at the result. Lyman Bros. & Co., Ltd., Toronto, Canadian distributors. At drug and department stores or sent prepaid in plain wrapper for one dollar.

DEL-A-TONE
Removes Superfluous Hair

N.B. Senator Dead

LT.-COL. HON. GEO. W. FOWLER

SENATOR from New Brunswick, passed away in Ottawa. In 1916 he raised and commanded an overseas battalion. He was born in Hammondville, King's County, N.B., sixty-five years ago.

Raise Price of French And American Passes

VANCOUVER, Sept. 9.—Japan is going to collect a little easy money from Americans. The Japanese consulate here has been notified of a new tariff effective October 1 for the renewing of passport visas. The fee has been $2. Under the new schedule Americans must pay $10, French $5, British $2, and Mexicans enjoy a cut rate of $1.50.

CUTTING IMPROVES HARVEST PROSPECT

WHEAT YIELD PROVES FULLY UP TO EXPECTATIONS

Early Estimates in Manitoba Surpassed as Work Progresses—Fifty Per Cent Cut in Alberta

WINNIPEG, Sept 9.—With favorable progress reported in cutting of wheat in the three Prairie Provinces, the yield is proving fully up to expectations, and in many instances exceeding earlier estimates, according to the crop report of the Canadian Pacific Railway. There is still considerable late grain in the more northerly portions of each Province, which will not be past frost danger for another week. Frost has been reported from a number of districts, but the damage has been exceedingly light.

In Manitoba favorable weather has prevailed and harvesting is now in full swing. Wheat yields generally are surpassing early estimates, while cereal crops are also showing up well. Southern Manitoba has 80 to 90 per cent of cutting completed with the remainder of the Province from 40 to 50 per cent.

With about 40 to 50 per cent of wheat cutting finished in Saskatchewan, threshing is expected to be fairly well under way next week.

Favorable conditions continue in Alberta, although the cool weather of the past week has delayed ripening of the late crops. In the southern part of the Province from 60 to 70 per cent has been completed, in the north from 10 to 15 per cent, while in the southeast where the crops are reported to be very light, use of headers has been necessary.

HOLD FAST
—Harding in The Brooklyn Eagle.

FLOUTS HUSBAND AND IS FATALLY SHOT

Montana Man Draws Gun on Better Half and Companion Who Jeer at Him From Motor

LETHBRIDGE, Alta., Sept. 9.—A murder was committed in the streets of Sweetgrass, Montana, south of here, on Monday evening at 6 o'clock by "Pex" Hunter, when he shot and killed his wife as she came riding past him in a car with a man by the name of George George. Hunter fired three shots from a distance of three feet, striking his wife in the head and neck.

Since being taken to the Shelby County jail, Hunter insists that he shot at George and not at his wife.

According to Hunter's statement, he had forbidden his wife to be seen with George. They attempted to ride past him, and looking towards him, jeered at him, which so enraged him that he pulled his gun and fired three shots at the occupants of the car, mortally wounding his wife and grazing George's neck, and shooting him through the arm as well.

TO START STRING OF INDEPENDENT HOUSES

Warner Brothers, of Los Angeles, Declare War on Motion Picture Distribution Trust

LOS ANGELES, Sept. 9.—War on what they termed the motion picture distributing trust has been declared here by Warner Brothers' Studio, with the announcement by H. M. Warner, president of the organization, that plans had been completed to invade the largest cities of the United States and Canada with a string of 22 "independent" theatres, costing $11,750,000.

Cities where the battle for the screen business of two countries will be staged are: New York, Los Angeles, San Francisco, Portland, Ore.; Seattle, Denver, Omaha, St. Louis, Kansas City, Chicago, Milwaukee, Minneapolis, Cleveland, Boston, Atlanta, Memphis, Philadelphia, New Orleans, Dallas; Vancouver, B.C.; Montreal, Quebec and Toronto.

SPANIARDS SUFFER REVERSE IN MOROCCO

Rebel Tribesmen Drive Garrison of Zinat Out—Three Hundred Revolutionists Reported Killed

MADRID, Sept. 9.—The Spanish force in Morocco have suffered another reverse, the garrison at Zinat, having withdrawn in the face of the rebel tribesmen, according to an official announcement made today.

Seventy Spanish regular troops were killed or wounded in a violent fight when the left flank of a convoy, on its way to provision the troops at Benisaiach, was attacked by rebels.

The communication says the rebel casualties in recent fighting were about 200 men killed and 500 wounded. The estimate is based on information obtained from prisoners taken by the Spaniards, and spies.

LIGHTNING STRIKES BIG KEROSENE TANK

Flames From Million Gallon Storage Soar Two Hundred Feet Into Night Air

WILMINGTON, N.C., Sept. 9.—More than a million gallons of kerosene oil was destroyed here early today when lightning struck a storage tank of the Standard Oil Company.

Spreading flames quickly transformed the seventy-foot-high tank into a gigantic blow torch which bored a hole through the darkness and shot a wall of flame skyward fully 200 feet above the topmost rim on the tank. The plant was a total loss.

VANCOUVER PUBLISHER SUED FOR DAMAGES

Editor and Others Connected With The Hook Newspaper Are Charged With Libel

VANCOUVER, Sept. 9.—Unstated damages for libel are claimed against J. S. Cowper, editor; Reynolds P. MacAlpine, associate editor, and the British Columbia Weekly Press, Ltd., publisher of The Hook, by A. B. MacDonald, Kansas City, on whose behalf Mr. G. Roy Long has issued a writ out of the Supreme Court.

Mr. Long states that he has been retained by The Ladies' Home Journal and that MacDonald is the Kansas City correspondent of that publication.

Articles, which MacDonald alleges are libels, according to Mr. Long, were published in June and July last and concerned the administration of the British Columbia Liquor Law and alleged transactions between MacDonald and the breweries.

Georgia Rebels Executed

MOSCOW, Sept. 9.—Twenty-four persons suspected of implication in the revolt in the Republic of Georgia have been executed.

NO MORE ASTHMA AND HAY FEVER!

"I want every Asthma sufferer in this city to try my treatment entirely at my risk," Dr. Schiffmann announces. "Go to your druggist and get a package of my Asthmador and, should it fail to give instant relief, the druggist will cheerfully refund your money without any question whatever." The Doctor says further: "No matter how violent the attack, how obstinate the case, or what else has failed, my Asthmador or Asthmador Cigarettes will give instant relief, usually in 10 seconds, but always within 15 minutes. Hundreds of unsolicited testimonials abundantly prove what my remedy has done, and I know it will do the same for others. I am so positively certain that it will produce instant relief and will be found the best remedy ever used that I have no fears of authorising these druggists to give this guarantee, or of their being called upon for the refunding of money."

No risk whatever is run in buying this remedy under this positive guarantee, and such a personal trial will prove more conclusively than a "free sample" could possibly prove

SUITS
Of True Value

IF you want your suit to give full returns for the money you spend, these suits should interest you.

They have all the style requisites—the fine fabrics and tailoring you demand and there is a pattern variety that gives you the broadest latitude in meeting your preference—stripes, mixtures, overplaids, checks and plain colors.

$30 and Up

W. J. Wilson
CLOTHIERS TO MEN AND BOYS
121 to 123 GOVERNMENT STREET VICTORIA, B.C.

MEDALLION PUMPS
For Early Fall Wear

A SMART NEW PUMP shown by us in black suede, black kid and black patent. A decidedly clever creation—just such a pump as you've been looking for—and they're priced at only $11

CATHCART'S
We Can Fit and Suit You
1208 Douglas Phone 1125
WM. CATHCART & CO., LTD.

Northern Indian Chief Makes Record Journey

BELLA COOLA, B.C., Sept. 9.—One hundred and ten miles, most of the way over mountainous crags, in fourteen hours riding on one horse, was the amazing achievement of Chief Squinash, an Indian, who traveled from Anham Lake settlement to this city to catch a boat for Prince Rupert to give evidence in a court case. Chief Squinash declared that his horse and himself were somewhat fatigued.

QUALITY MEATS
At Low Prices

To increase our volume of business, we're offering these special values in Meats. Choice cuts at unusually low prices. There is no reduction in the quality—just in price.

Prime Ribs of Beef, lb.	20¢	Legs of Local Spring Lamb, lb.	39¢
Rump Roasts of Beef, lb.	19¢	Shoulders of Local Spring Lamb, lb.	24¢
Sirloin Tip Roasts, lb.	20¢		
Fresh Side of Pork, lb.	15¢	Legs of Pork, lb.	24¢
Choice Sausages, 2 lbs.	25¢	Shoulders of Pork, lb.	16¢

FREE DELIVERY PHONE 2368

NEW ENGLAND MARKET
At the Government Street Public Market

HOME BY THE SEA

House, 7 Rooms—Well built, perfect condition, cement paths, basement, furnace, over an acre of garden, lovely view. For sale at a very reasonable price—(much below assessed value)—at $5,250. Let us show it to you.

J. C. BRIDGMAN, Agent, 604 BROUGHTON STREET

Waterfront Acreage

ABOUT 8 MILES OUT, ON EAST SAANICH ROAD

85 Acres

Of which 25 acres are finest bottom land, part in Alfalfa and pasture; ten acres irrigated, logans and raspberries; balance excellent bench land, chocolate loam, suitable for fruits.

ABUNDANCE OF WATER FROM SPRINGS

An immediate sale would secure it at the low price of

$200 Per Acre

ARTHUR COLES

1205 Broad Street Victoria, B.C.

REAL ESTATE AND INSURANCES

PRINTING LITHOGRAPHING

THERE'S a lot of satisfaction in knowing that your desires will be carried out when you order from a dependable established business house, and to know that you will get value received, plus—

Printing That Helps

THE COLONIST

Commercial Department

Phone 197 Broad Street

BOOKBINDING PAPER RULING

VICTORIA BAGGAGE COMPANY

H.M. Mail Contractors

OUR SPECIALTY

Furniture Moved, Crated and Shipped
Pool Cars for Prairies and All Points East

We Can Save You Time and Money
Largest Vans in the City
Phone 2505 506 Fort Street

The Cameron Lumber Co. Limited

SPECIALS

Short length stock of all descriptions in Shiplap, Boards, Flooring, Ceiling and Siding, at attractive prices.

Building Material of All Descriptions

Prompt Delivery
Phone 864 or 3760

Mills at Garbally Road

COAL

BEST WELLINGTON

Lump, per ton $12.50
Nut, per ton $12.00

Victoria Fuel Co., Ltd.

1203 Broad Street—Phone 1377
A. R. Graham E. M. Brown

RADIO FIRM MOVES INTO NEW PREMISES

Forced to move by increasing business, the C. W. Radio Company, Ltd., have vacated their location at 719 Yates Street, and have taken over the premises at 707 Yates Street. Messrs. Colpman and Warnick, the partners in the firm, said yesterday that at their new store they would be able to carry a larger stock and would be able to take care of all needs of the radio public. A new machine shop has been installed with new, modern apparatus designed for radio repair work.

One of the specialties that the company will handle in future will be a new radio set which is manufactured in Eastern Canada.

URSUS GETS MERE HOME, NOT MANSION

ALDERMEN TILT OVER FATE OF WHITE BEAR

Council Finally Decrees Cub Shall Live Amidst Such Luxury as $75 Will Provide

Ursus Kermodei, more commonly and intelligibly known as "The White Bear," is going to have a new home built for him by the city, according to a decision of the Council on Monday night.

Ursus is going to inhabit a mansion a trifle more compatible with his dignity as the most valuable bear in the world. But, as Ursus is only a little fellow after all, his mansion isn't going to cost thousands—it will be built for less than $100.

When this sum was mentioned before the Council last night Alderman Todd championed Ursus' cause. He styled the $100 totally inadequate to provide a fit and proper home for the aristocratic brute.

"I have been out to Beacon Hill Park to see the bear," he declared, "and I have felt ashamed at the accommodations provided for it. don't think we can furnish much luxury for the unfortunate beast for $100."

When his fellow councillors smiled at his remark, Alderman Todd reproved them.

"I don't think it is a laughing matter at all," he said. "If the city is not ready to take care of it properly it should be given to a community that will. And the same observation applies not only to the white bear, but also to all the animals at the park, excepting the deer."

Alderman Woodward, chairman of the parks and boulevards committee, then made the painful admission that Ursus was not going to have a $100 mansion after all. He was, it seemed, slated for a mere $75 house, for the committee had included in the estimate $25 with which to repair the fence around the deer enclosure.

As for giving Ursus away—that was impossible. The city didn't own him. Mr. Kermode did, and valued him very highly, too.

Ald. Todd was unconvinced. What was suitable for Ursus the cub might leave much to be desired by Ursus in the prime of life.

But Ald. Woodward successfully defended his plan and the Council finally decreed that Ursus should dwell amidst such luxury as $75 will provide.

COLDS IN THE HEAD INFLUENZA LA GRIPPE

Relieved in a night by

GRIP-FIX

IN CAPSULE FORM

Formula—Aspirin, Phenacetin, Quinine, Salol, Caffein, Cascara and Camphor Monobromate—just what your physician would use.

At all Druggists 35¢ BOX

THE VANCOUVER DRUG CO., LTD. Special Agents.

Winnipeg-Victoria Pathfinding Car Here

Captain E. S. Evans and Mr. A. F. Bement, Who Reach Their Goal Here This Afternoon

PATHFINDER WILL REACH HERE TODAY

COMPLETE FIRST WINNIPEG-VICTORIA MOTOR TRIP

Will Be Presented With Gold Medal at Canadian Club Luncheon on Friday at Noon

The trials and tribulations of motoring from Winnipeg to Victoria by an all-Canadian route will cease for Captain E. S. Evans and Mr. A. F. Bement, when they reach the city this afternoon on the 3:15 boat from Vancouver.

After leaving the boat, the pathfinders will proceed to the Parliament Buildings steps, where they will be officially welcomed by members of the Provincial Government, representatives of the Canadian Highway Association, the B.C. Automobile Club, the Chamber of Commerce, and the Victoria and Island Publicity Bureau.

At Canadian Club

At noon on Friday, they will be the guests of honor at a Canadian Club luncheon at the Empress Hotel. At this function they will be presented with the gold medal offered some time ago by the Canadian Highway Association for the first motor car to make the trip from Winnipeg to Victoria entirely under its own power and with no detours into the United States.

Such is the interest manifested in the record-breaking trip of the motorists that officials of the Canadian Club have seen fit to invite the general public to attend the luncheon. Both Captain Evans and Mr. Bement will address the gathering, and, as both are known to be speakers of unusual ability, the public is advised to secure tickets for the luncheon without delay.

The plan for the famous Lincoln Highway, from Detroit to Sacramento, California, was conceived in the brain of Captain Evans, who is president of E. S. Evans & Company, Detroit, and to Mr. Bement, as secretary and organizer of the Lincoln Highway Association, fell very largely the task of bringing his colleague's idea into reality.

To avoid the necessity of a detour into American territory, because of the absence of a road spanning British Columbia, the two motorists fitted flanged wheels to their car and made the journey from Lytton to Hope over the main line of the Canadian Pacific Railway.

Derailed at Curves

Their passage over the rails was far from smooth, however. They were derailed at practically every curve because of faulty adjustment of the gauge of the wheels. After proceeding about a mile in this precarious fashion, they changed back to the regular tire wheels and bumped their way over the rail ties until they reached Hope.

The pathfinders have been greeted enthusiastically at every city along their route, and have lectured on their experiences at the many welcoming luncheons and dinners that have been tendered them. Their lectures have been broadcasted to different American papers by radio.

After reaching Victoria, the Western terminus of the route, they will be in a position, it is expected, to give a comprehensive report on the feasibility of the Transcanada Highway, its cost and possibilities.

Mr. Bement, who is widely known as a journalist, has been writing a series of articles for American magazines and newspapers describing his experiences on the trip which ends here this afternoon. They have all been illustrated by a series of striking photographs snapped en route.

Tickets for the Canadian Club luncheon may be obtained at Cochrane's Drug Store or at the Empress Hotel just prior to the function.

MAKING TEST CASE OVER AUTO DRAWING

Local Company to Answer Charge Arising Out of Recent Disposition of Motor Car

In the police court this morning, a charge will be laid against the Atkinson Motor Company, of this city, as a test case in the matter of disposing of cars in a manner that was adopted by the company recently. The contention is that the law against lotteries has been violated, but on the side of the defendant company, this is denied.

The company followed the practice of selling tickets, which in reality were certificates of interest in the car. In the end the car was turned over to the company of shareholders so constituted, and this organization disposed of the car as it saw fit, which was in reality that of a drawing among themselves.

The Atkinson Company had no part in the drawing, and will meet the charge that is levelled against it in the police court. Mr. J. A. Aikman will appear for the defendants.

Bolshevist Imprisoned

NAIROBI, Kenya, Sept. 9.—John Bukovik, a Jugo-Slav, reputed to be a dangerous Bolshevist and propagandist, whom the police sought to arrest on August 31, as an undesirable immigrant, but who escaped at that time and was captured later, has been sentenced to prison for six months. He will be deported when his term expires

China's War; World Conflict or Comedy

(CONTRIBUTED)

The interview given by Mr. Walter Lee, the military expert of the new Republic, to your reporters, which appeared in your Sunday issue, is very interesting, but needs some supplementing in order that we, on this Coast, can better understand what is going on. Mr. Walter Lee mentioned that Chang Tso-Lin, the War Lord of Manchuria, is more or less dominated by Japan. This is true, and it has even been suggested that his soldiers are drilled and equipped by Japanese strategists wearing Chinese uniforms. To what extent the recent flood will hamper his movements towards Peking remains to be seen.

It is customary for Chinese military leaders to make bombastic statements that he is going to do this or that, but it is often quite another thing to carry it out. Mr. Walter Lee, however, made one important omission, and that is that his leader, Mr. Sun Yat Sun, military leader of South China, has openly declared himself a subscriber to Bolshevist principles. He is short of funds, but this will easily be supplied by the Russian agent if they found it to their interest to do so. But it is one thing to say that the Southern leader will march on Shanghai and quite another thing to carry it out. The distance is considerable and the roads are nondescript and not at all suitable for heavy military equipment. Moreover, it is difficult enough if the populace are behind him. Such is not the case. As you have no doubt seen yourself, recently the press in China has reported the formation of merchants' and citizens' armies, whose purpose is to oppose all Sun Yat Sun's soldiers who may wish to pass through their towns or villages. Sun's communications, therefore, will be much hampered, if not actually precarious, and there is always Chan Ching Ming waiting round the corner to step into Canton if Sun's army leaves it.

The ostensible cause of the fight is for possession of the Chinese city of Shanghai, not the foreign settlement of that name. Chinese Shanghai is said to have a population which has been variously estimated as being from 700,000 to one million, and is in Klangsu Province, but when Tuan Ki Sui was Premier in 1918 he handed it over to one of his protegies who was then ruler of Chekiang. Tuan Ki Sui is of the Anfu party, and the Governor of Chekiang is also of that party, and at present out of power in China, so that it is questionable whether the Chekiang Governor pays much attention to Peking. It is to recover this that the fight is being waged, though there may be more serious causes than the ostensible.

Assured of Support?

It is hardly to be expected that militarists would wage civil war so close to such an important settlement as Foreign Shanghai unless they are reassured from some quarters of support, in the event of any attempt at foreign interference. In this respect, therefore, the recently reported interview given by a Bolshevist leader in Moscow, charging Secretary Hughes with having entered into a treaty with England for the partitioning of China, and declaring that Russia will not be indifferent to such an event, has added significance. The charge is obviously ridiculous, but there is a purpose, and that is, to be translated into Chinese and broadcasted in China to try and create distrust of American opinions when expressed, and in the event of any suggestion of interference to give the impression that it was only an excuse for the partitioning of China.

Bolshevist Russia has always regarded England and America as the pillars of capitalism, which must be destroyed. They believe that these states worship the golden calf and the almighty dollar, and that they have developed production by the aid of machinery to such an extent that they have come to depend almost entirely upon an export market. China is the one potential market which can be made to absorb a good deal of that surplus production, because China is helpless and unable to increase her tariff in order to protect her own workers, her tariff being limited by her enforced treaties with foreign powers.

May Disrupt Trade

If China can be kept in a state of turmoil it will disturb British and American trade very much, and may cause the shutting down of factories, thereby throwing many people out of employment, and this is expected to create dissatisfaction and may eventually cause disturbance.

The present trouble in China may therefore be purely local, the result of the ambition of competing military leaders, or may have much more far-reaching effects and a much deeper meaning, and to this end it will have to be watched. Is Japan in this or not? The fact that Chang Tso Lin, the war lord of Manchuria, is reported to be moving would seem to point to the sanctioning by Japan of the move. It is very much to be doubted whether Japan would have acted quite so soon after the passing of the American exclusion law, yet she may be more ready than we think. If there should be a deeper meaning to the present disturbance, will it mean a combined declaration by Russia, Germany, Japan and China of Asia for the Asiatics in answer to the other cry of the Anglo-Saxons? The declaration can be made when any attempt is suggested of interfering with the civil war. The situation may be a comic opera one or may have very far-reaching meaning, and all those who have followed the international chess board will be watching for signs. No one knows what may happen, because it is very difficult to get at really authentic information as to what is actually behind it, and one can only form opinions by watching the moves. It is certainly interesting.

INJUSTICE IS DONE CANADIAN WRITERS

Mrs. Adams Beck Indicates Crampling Effect of Demand for Canadian Background

"A great injustice is being done Canadian writers in the demand that they use a Canadian background," Mrs. Adams Beck told an audience of Canadian Authors' Association members in the course of a characteristically delightful discourse at Victoria College on Monday evening.

Mrs. Beck was speaking on the subject of "Canadian Literature," and in the wealth of her literary references, gleaned from the Greek, the Latin, the Chinese, Japanese, Indian, French, German and English, she convincingly illustrated the principle which she insistently emphasized as most necessary to any great and enduring literature: a deep-laid culture and wide knowledge of things. The first part of her lecture was in the nature of a general criticism of Canadian poetry and prose, which she condemned chiefly for its failure to attain anything beyond the merely "pretty," while the second half of her talk was a culling of choice passages from the ancient, Oriental and modern poets whose magic words belonged to the art of all time.

Habitant Poems

One of her criticisms bore upon the "habitant" poem, which, while not to be condemned in itself, was necessarily circumscribed in the field of emotions or thought which it could express. People wearied of dialect. The Scotch dialect had circumscribed even Burns, although the lecturer admitted that the Scottish poet had never sung so well when he became sophisticated.

"I contend that Canadian poetry has not yet reached the point of culture, the point where it uses the right words by instinct, a thing which cannot be learned in schools." She indicated the beauty which sprang from a new combination of familiar words so that they would convey a new impression. Much of Canadian writing was pretty and charming; Duncan Campbell Scott provided the outstanding example in Canada of the cultured poet. But Canada was yet too young. The great genius, the kind of flash of insight which the great ballad writers betrayed, could produce great poetry without culture. The absence of Canadian poetry was reflected in the barrenness of meter used. Humdrum, very simple, it became tiresome. The writer, whether in poetry or prose, should realise the value of words.

Increase Vocabulary

"You must increase your vocabulary. You can only do that by reading. In a language like English, where there are some 28,000 words which we can draw upon, it is a pity that most people only employ about 5,000. A poor vocabulary is a very great handicap," urged the speaker, who maintained that the "ballad" vocabulary was the cause of more "homing" manuscripts than many people could imagine.

"You people who are next door neighbors of China and Japan are losing much by not studying their literature; you have no conception what it has to give in poetry," concluded the speaker in her final references to the "glories which are available in the novels, romances, journals and diaries" of this Far West.

Mrs. N. de B. Shaw presided, and the motion of thanks was given by Mrs. Ebbs Canavan, seconded by Mr. Donald Fraser. Mr. Lang, of the Winnipeg branch of the Authors' Association, was a guest and spoke a few words of appreciation.

LOCAL MAN HEADS PARKS ASSOCIATION

Alderman Woodward was chosen president of the Association of Park Commissioners at the recent Yakima convention of that body, from which, with Park Superintendent Purdy, he has returned to the city.

Alderman Woodward announced yesterday that the next convention of the association, which is composed of members of parks boards and superintendents and officials of public parks in British Columbia, Washington and Northern Oregon, will be held in Victoria next May.

PASADENA, Cal., Sept. 9.—Mount Wilson Observatory, one of the most famous astronomical plants in the world, and the Monrovia City watershed are in danger from the rapidly spreading brush and forest fire in San Gabriel and Roberts canyons, according to a statement today by C. G. Dunwoody, president of the Angeles Protective Association.

Angus Campbell & Co., Ltd.

1008-10 GOVERNMENT STREET

Worth-While Values for This Morning's Shoppers

Here are selected values for this morning's shoppers—that are well worth a special trip down town. Note the following specially priced lines—on sale this morning.

D & A Corsets at 98c Per Pair

D & A Corsets, with medium bust, long skirt and elastic top, of a good quality coutil. Four strong hose supporters; sizes 20 to 29. Special at 98c

Cotton Crepe Nightgowns, $1.25

Women's Fancy Crepe Nightgowns, slip-over style, square neck, lace trimmed. Splendid quality and very special at, each $1.25

10 Dozen Brassieres---a Bargain

Perfect Fitting Brassieres, in fancy figured material, elastic at bottom, made to fit over low bust corset; in pink only; sizes 32 to 40. Special at 49c — AT 49c

Rubber Aprons Special at 90c

Excellent Quality Rubber Household Aprons, in a good range of plain colors and check designs; an apron that no housewife should be without. They protect your house frocks. Special at 90c

White Cotton Princess Slips, $1.50

Women's White Cotton Princess Slips with shadow proof skirt, hemstitched top and shoulder straps; sizes 36 to 44. Very special value at $1.50

Women's Ribbed Lisle Sports Hose

Women's Ribbed Lisle Sports Hose, in black, white, grey, sand and brown; not every size in each shade, but all sizes in the lot. Reduced to clear at, per pair ..... 75c — AT 75c PER PAIR

Quick-On Veils 2 for 25c

Large Size and "Quick-On" Veils, in black, taupe, navy, purple and brown. Splendid for motoring and sports wear. At ..... 2 for 25c

Stamped Buffet Sets at 39c

Stamped Three-Piece Buffet Sets in neat and easily worked designs. Good quality needle cloth and very special value at, per set, 39c

Fabric Gloves, Regular Up to $1.75

Clearing Odd Lines of Women's Novelty Fabric Gloves, in the wanted colors. All good styles. Formerly priced regular up to $1.75 per pair. To clear at, per pair ..... 95c — TO CLEAR AT 95c PER PAIR

famous **Guinea Gold** CIGARETTES

OGDEN'S LIVERPOOL

20 for 25¢
12 for 15¢

The Daily Colonist

Established 1858

The Colonist Printing & Publishing Company, Limited Liability.

J. L. Tait, Business Manager

Subscription Rates by Carrier and by Mail in Districts Contiguous to Victoria, Served by Colonist City Carriers.

Yearly $12.00
Monthly 1.00

Subscribers in ordering change of address should be particular to give both old and new address.

Subscription Rates by Mail:

To Canada, Great Britain, the United States and Mexico, except districts as above:

Yearly $6.00
Half-Yearly 3.00
Quarterly 1.50

All subscription rates payable in advance. Mail subscribers are requested to make all remittances direct to The Daily Colonist.

Wednesday, September 10, 1924

CAPITAL PUNISHMENT

Before the Socialist members of the British Parliament succeed in abolishing capital punishment it is certain that much water will flow beneath the bridge. The public mind of Britain is not prepared for lenient dealing with murderers. In proportion to her population, Britain probably has fewer capital crimes than any nation in the world. That is because justice there is swift, impartial and thorough. The alienist does not intervene between the Bench and the law. The psychologist cannot find loopholes in the statutes. Maudlin sympathy for those whose hands are stained with blood does not influence the course of justice and divert it from its channel. The experience in countries where capital punishment has been abolished, or where it is practically a dead letter, offers no enlightenment to the processes of the law in Britain. As well as for purposes of making the punishment fit the crime the law has also preventive usages. It is its preventive features which have led to the low record of capital crimes in Britain. It is because of its lack of preventive features that the record of capital crime in the United States is high. Britain is not going to ease any of the safeguards which have made it the most law-abiding country in the world.

PALAEOLITHIC MAN

The claim is put forward by Mr. J. Reid Moir, who has been conducting a series of excavations at Cromer in England, that men lived in Suffolk and Norfolk, and no doubt in other parts of England, during the glacial period, 500,000 years ago. He has discovered what he describes as examples of palaeolithic flint implements such as have been accepted for many years as of indubitable human origin. The way he puts it is as follows: "At the very base of the Cromer Forest Bed deposits, and therefore beneath the immense deposits of the Scandinavian ice sheet which in ancient times spread over what is now the North Sea and impinged upon the northeast coast of Norfolk, there occurs a stratum, very rich in ferruginous material, which has been found to contain examples of Early Chellean palaeolithic flint implements. This deposit is exposed at certain places upon the foreshore, beyond the seaward extension of the breach, and can be examined at low tide. These exposures of this bed are being slowly disintegrated by the action of the sea, which removes the material holding the flints together, with the result that there are to be seen along the coast great expanses of loose flints, which at one time formed part of the deposit mentioned."

Mr. Moir believes that the large size of many of the sub-Forest Bed implements leads to the supposition that their makers were people of considerable muscular strength. No human bones have been discovered. If the early palaeolithic people, who, Mr. Moir believes existed, could revisit their old habitations they would find them strangely altered. In their day a wide shallow valley, occupied by a northern flowing extension of the Rhine, was present where the North Sea and the great cliffs of the Cromer coast now are conspicuous features. Mr. Moir points out that where small children now play upon the sands there roamed in ancient times herds of animals, including elephants, together with parties of primitive people engaged in the manufacture of flint implements and in hunting.

PRICE OF SCHOOL TEXTBOOK

Textbooks used throughout Canada in the public schools are probably very much the same so far as their educational value goes, but the prices vary very considerably. Every term, or at least every year, there is a complaint in this Province from parents because new textbooks have to be purchased and the prices are often out of proportion when consideration is given to the textbooks which the new ones replace. So far as prices are concerned there is the widest discrimination, for instance, between those prevailing in Quebec and in Ontario. In the former Province a primer can be bought for 4 cents. In Quebec it costs 20 cents. A first reader is 6 cents in Ontario and 30 cents in Quebec; a second reader in Ontario 9 cents, in Quebec 35; a third reader 14 cents, as compared with 40, and a fourth reader 14 cents as compared with 45. "The History of Canada costs 49 cents in Ontario and 80 cents in Quebec. The least understandable difference in price is in the case of the French reader. In Quebec it is 60 cents, whereas in Ontario it can be bought for 35 cents. The difference in all the textbooks, as between Ontario and Quebec, except in the case of a French grammar, is in favor of the former Province. The range of difference is so great that it has aroused a good deal of comment.

PURITY OF FOOD

With the number of diseases which are traced directly or indirectly to modern diet the work of public analysts is becoming more important every day. How food is adulterated by present processes is illustrated by a recent report of the British Ministry of Health. That report says that of 114,846 samples reported on, 6,980 were adulterated or not up to standard. Of the milk samples, 4,686 were reported as adulterated or not up to standard. As regards butter, samples were found to contain small amounts of mineral oil—namely, solidified paraffine, which has no food value. There were numerous adulterations reported in cheese, in cream, in flour, and particularly in jam. As regards the latter it is pointed out that the usual form of adulteration consists of the "improvement" of jams derived from dearer fruits by the addition of cheaper fruits and juices. Many manufacturers state on their labels that the jam has been "improved by the addition of other choice fruits and juices," but there is no question, says the report, that such addition is in many cases intended fradulently to increase the bulk.

When Sir Owen Seaman, the well-known editor of Punch, learned that he was to be made a Doctor of Laws during a visit to Edinburgh, he made a witty speech paying a tribute to the Scottish sense of humor. "Such a choice as he himself for the honor of Doctor of Laws," he said, "revealed on the part of the University an extremely keen sense of humor of the situation—that very virtue of which the ignorance and jealousy of the Southerner had falsely alleged the Scottish race to be congenitally incapable—how falsely he could testify a thousand times over." Sir Owen told a story of being once asked by an interviewer if it was true that he had said that Punch got 75 per cent of its humor from Scotsmen. He was peevish when interviewed and had dismissed his interviewer curtly with the statement that he had said nothing of the kind. A few days afterwards he received a cutting from a Dundee paper to the effect that "Sir Owen Seaman states that he never said he got 75 per cent of the humor of his paper from Scotsmen. We do not know who spread the rumor, but for years we Scotsmen have been writhing under this aspersion."

A story which probably appeared in every newspaper on this continent, or at least in the great majority, since it was carried by the Associated Press, has been proved to be an invention. The New York Herald and Tribune now acknowledges the falsity of its elaborate story of a floating cabaret under the British flag, consisting of a large ship of over 17,000 tons lying some 17 miles off New York and dispensing expensive drinks. Investigation shows the story was invented by one of the reporters of that newspaper, who has now confessed and has resigned and who has been posted in The Herald and Tribune office as "dishonorably dismissed."

An American chemist has arrived at the conclusion that sugar, not sand, is the measure of a man's courage. Dr. Edward E. Slosson, of Washington, is a noted scientist. Here is what he says: "A variation of a few hundredths of one per cent in the glucose of the blood may make the difference between cowardice and courage, may determine whether a man shall be shot as a slacker or medalled as a hero. Courage is not a matter of 'sand' but of sugar. In the excitement of combat the secretion of andrenalin is stimulated, and this causes more sugar to be released to the blood and so strengthens a man's valor and endows him with greater strength."

It appears that the quota law of the United States has deflected the tide of immigration to South America. Argentina alone, with a population of some 9,000,000, is getting immigrants from Europe at the rate of 500,000 a year. She is faced with a problem of how to assimilate them. The foreign born in Argentina equal or even outnumber the native born. In Buenos Aires, the capital, the foreign born are in the ascendant. One phase of Argentina's problem is the criminal statistics, which are proof that some limit should be set to immigration.

Much interest was taken in the recent occulation of Venus because the planet was seen in broad daylight by so many. The fact is, however, that this planet is constantly visible to the naked eye in daytime except when it is too close to the Sun or below the horizon. When its position is known it can, almost invariably, on a clear day, be descried. This is one of the patent things in the heavens that is by no means patent to the great majority, because that majority is not in the habit of looking heavenwards.

The spread of cancer is illustrated by vital statistics recently issued for England and Wales. In 1885 the death rate from this disease was 549 per million. In 1923 it was 1,267.

Note and Comment

By R. B. D.

Prime Minister MacDonald of Great Britain also appears to be addicted to the pipe, for he has been seeing visions in the smoke thereof. Only upon such an hypothesis can we account for Mr. MacDonald's advocacy of world disarmament and compulsory arbitration of all national disputes. If quarrels are to be settled by compulsory arbitration, there must be some force to compel with, and how can there be such a force if all the nations are to be disarmed?

• • •

We have had acts upon the statute books of Canada for a number of years calling for compulsory arbitration of labor disputes, and we have had strikes illustrating the folly or the futility of compulsory arbitration. There was a strike in one of the departments of the civil service a few months ago, and even the Government itself, the fountain of authority, did not dare to invoke the provisions of the compulsory arbitration act. Such a resort might have cost the political party represented by the Government some votes in the event of a general election, and votes cannot be flouted with impunity in these times of triumphant democracy, when women are just as important factors in elections as men, even more important factors, possibly.

• • •

Developments that are possible in the internal affairs of a nation are quite as possible in the external affairs of the nations. Compulsory arbitration, as we have said, predicates the maintenance of armies, and armies would be of little use if they were not armed. The armies would necessarily be controlled by the powers maintaining them, not by powers which had nothing to do with maintenance of them. The powers that maintained the armies could do what they pleased with them, could apply them to whatever purpose seemed good in their eyes, however evil that purpose might seem to be in the eyes of other powers.

• • •

Furthermore, the people of most of the nations of Continental Europe are notoriously emotional or impulsive. If a nation living alongside another nation in what appeared to be peaceful security by dint of energy and industry waxed fat and wealthy, neglecting all measures for defence of that fatness and wealth, the temptation to the other nation which had not been so neglectful to cross over and seize that fatness and wealth would be very great, too great possibly to be resisted. Then the fallacy of the idea of national disarmament and compulsory arbitration would be apparent, for if other nations undertook to compel the predatory nation to cease its aggression there would be war, possibly just as devastating as the Great War.

• • •

The late Mr. Andrew Carnegie, who was an idealist even as Mr. Ramsay MacDonald appears to be an idealist, made provision for the erection of a Temple of Perpetual Peace, or something of that kind, at The Hague. That temple was built, and still stands, a monument to the futility of human aspirations. Almost before it was completed Germany's armies of aggression were on the march, and if that Temple of an International Court of Justice had been on the line of march it would have been levelled to the ground just as the forts at Liege and other places were levelled to the ground. Mr. MacDonald's peace resolutions, inscribed on paper, may be more effective than the temple of Mr. Carnegie, made of stone, but we have lived long enough to realize that nothing of any consequence to this world has been achieved by the passage of resolutions.

• • •

The temper of the nations of Europe does not appear to be so tranquil as to warrant complete disarmament; the people of the United States will not consent to complete disarmament; the state of affairs in Asia illustrates the futility of dreaming of complete disarmament. We wonder how long the British Empire would endure if the Government of the central part of that Empire were to completely demobilize its armies and sink its navy.

A crisis of a most acute kind has developed in the political affairs of the American people. Mr. Firpo, a prize fighter from the Argentine, and therefore an alien, is the cause of it. This gentleman is sometimes described as the Wild Bull of the Pampas, although he uses his hands, not his head, in his business. He appears to have got into the United States in an irregular way. The Government is said to have made up its mind to deport Mr. Firpo, but a very large element of the electorate does not want him deported—not at least until he has achieved the object of his visit, which is to engage in a fight with a colored gentleman who has made some reputation in the ring.

• • •

The millions of colored gentlemen in the United States believe that their champion will speedily knock this alien through the ropes or dispose of him in such a manner as will prove equally effective. They have invested largely on the great event, and will lose largely, as they believe, if it is blocked by the action of the Government. The colored gentlemen of the United States all have votes, and they nearly all vote Republican. The Republican campaign managers do not want to lose that vote. Neither can they afford to lose the votes of the influential elment which is clamoring for the deportation of the Wild Bull. Hence the crisis in the political affairs of the United States, probably the most unique political crisis in the history of the world. The situation is one that requires very delicate handling. It is being handled with great delicacy. Mr. Firpo has been arrested to please one element; he has been released on bail to placate the other element. We venture a prediction that the prize fight will be fought to a peaceful knockout.

Canada's Story Day by Day

By BLODWEN DAVIES

SEPTEMBER 10

At a time when the old world was hearing much about New England, New France and New Spain, the Gaelic blood of Sir William Alexander was fired to an attempt to transplant the name of his native Scotland to the new world. He bestirred himself to some purpose, for on this day in 1621 he was granted the district of Acadia for his colonization scheme and he named it Nova Scotia. His charter was from James I of England, who was also James VI of Scotland, son of Mary, Queen of Scots, and heir of Queen Elizabeth. Thus it was fitting that the first Scottish king in England should bestow privileges of a fief of the Scottish crown. Sir William was invested with power to create baronets of Nova Scotia. His idea was to introduce into Nova Scotia a system similar to the seigneural tenure system which, half a century later, was successfully established in the region of the St. Lawrence. His charter provided for one hundred and fifty baronets, of whom one hundred and seven were created. One of them was the Frenchman, Claude de la Tour, who while a prisoner in England, was a guest at court and who married a lady-in-waiting to the Queen. He and his sons received grants of 4,500 square miles of land in Cape Sable and on the River St. John. The colony did not flourish. The British occupation was just an interludo, for when Charles I sought to curry favor with France, Nova Scotia was handed back to the French. Alexander was a man of letters and a courtier, and had he been a soldier might have succeeded better with his first attempt at British colonization in Canada. He afterwards was made Earl of Sterling.

Today, September 10 Is the Anniversary of:

Birth of Mungo Park, the African traveller; Fowlshields, Selkirk, 1771.

Death of William the Conqueror; Rouen, 1087.

Death of Dr. Edward Pocock, eminent Oriental and Biblical scholar; Oxford, 1691.

Death of Dr. Thomas Sheridan, Irish scholar and wit, close friend of Dean Swift and grandfather of the famous dramatist; 1738.

Death of Mary Wollstonecraft (Mrs. Godwin), erratic champion of the rights of women, mother of Mary Wollstonecraft Shelley; London, 1797.

Death of Ugo Foscolo, Italian republican and writer; London, 1827.

Death of Grace Aguilar, noted Jewish authoress; Frankfort, 1847.

Death of Empress Elizabeth of Austria, assassinated at Geneva, 1898.

Battle of Pinkie, where the Scottish forces were defeated by those of the English Protector, Somerset; 1547.

Commodore Perry's victory on Lake Erie; 1813.

Opening of the Canadian Canal at Sault Ste. Marie; 1895.

Letters to the Editor

No letter to the editor will be inserted except over the proper signature and address of the writer. This rule admits of no exception.

Timber Royalties

Sir,—As one who attended the meeting between representatives of the Provincial Government and the timber interests, and heard the different speeches, permit me to make some comments. I must first congratulate Premier Oliver upon his speech, which, though comparatively short, was much to the point.

Like Premier Oliver, I was struck by the paucity of information supplied by the interested parties. There was a general whine that the industries cannot stand any increase in royalties, and a threat that if the present law is put into effect the lumber mills and camps would be closed down. Premier Oliver commented on the fact that apart from the whine, no attempt had been made to supply figures to show just what the industries could stand. All the speeches were made by sawmill owners, and one or two by holders of sawmill equipment and supplies, but the owners of timber, subject to the royalties, were conspicuous by their absence, though whatevar revision is made must profit them very considerably. While commending Premier Oliver on his speech, I must say that it is a pity he does not let his political right hand know what his left doeth. It is quite possible that the non-giving of any concrete information by the timber industry's representatives was deliberate, in that if given at that meeting it will be reported in the press, and some members of the public might question some of the figures given. It would, therefore, be much better to supply these figures privately to the, say, patronage committee of the Liberal party, and leave that committee to formulate an excuse, which is sufficiently plausible, for public consumption.

As this is a matter which is of tremendous interest to the public, may I suggest that the press should make a strenuous demand that all statistics and figures supplied the Government by the timber industries should be made public? The Provincial Government, in taking up the lumber industries' case, must do so entirely from the point of view of public interest, and, particularly, our desire to make our raw materials support as large a population as possible. As a matter of fact, the lumber interests have a case, and a good case, for asking the public of British Columbia for redress, and their case is roughly as follows:

At the time the law was made in 1914, the price of lumber was $12 per 1,000 feet, and wages for common "white" labor was $3 per day. The base of $18 in the wholesale price of lumber must have been made to allow for fluctuations in the labor market, as the margin of $6 is somewhat large, being 50 per cent of the then ruling price. If the law were fully enforced, the new royalties from 1923 would be $3.85 for Nos. 1 and 2 grades of fir, cedar and spruce, and $3.50 for No. 3 grades of the above, and all grades of hemlock. The lumber industries say they cannot stand such a rate. They further said that they cannot stand any increase at all to the present rate of $1.22 and $7c.

The Government can guide itself by inquiring into the rate of royalties which the industry is paying, by way of stumpage, for timber on Crown-granted lands. In the Cowichan Lake district the stumpage ranges from $2 to $5 per 1,000 feet. This, of course, may be special because of easy logging conditions and transportation. But an inquiry into the stumpage that is being paid throughout the country on Crown-granted timber should give the Government some idea as to what the industry can stand. The next step that the Government has to take is an inquiry into the relative wage that was being paid in 1914 and today, and the relative cost of supplies and replacement equipment in 1914 and today. This latter should be based on such part of the machinery as is readily worn out and will need periodical replacement, and not on difference in cost of new sawmill machinery, as this last item affects new mills which may be put up now, and not the mills that have existed since 1914. There is no question that the cost is considerably more today than in 1914, but certainly not to the extent of $2 per thousand feet. If there is any redress to be given, it should not be given by revision of the present law, which should stand, but by the passing of a new act, which might be based somewhat as follows: For timber that is partially manufactured in this country (such as squared logs), a rebate of 50c per thousand, and for timber that is wholly manufactured in this country, a rebate of $1 per thousand (or whatever the result of the inquiry into relative labor and material costs warrants). Then out of the surplus royalties collected an attempt might be made to encourage the manufacture of sawmill and logging machinery by giving grants of 5 per cent and 10 per cent on cost of machinery made in this country. Timber that is exported in the form of logs should be made to pay the full royalty demanded by the act as it stands. This will probably force mills to be established here, and thus give employment to Canadians, and perhaps help to recall many of those who are now working in Port Angeles and other parts of the United States.

Will the Government take a sensible view of the question, or will it let the patronage committee influence it on account of contributions to campaign funds? Is it "apollo" that are going to guide the Government, or public interest? That is the question.

H. HASTINGS.

331 Union Bank Building, Victoria, B.C., September 8, 1924.

Victoria's War Memorial

Sir,—The Victoria War Memorial Committee will welcome any suggestion for the inscription to be placed on the monument about to be erected in Parliament Square.

The tablet or dedication panel on the front of the monument will have a space of about three feet high by two feet wide. It may also be found feasible to engrave some words on the stone. Such words should convey some appropriate thought with arresting power and with brevity.

Suggestions may be original or borrowed from other memorials or from the words of others.

Victoria contains so many citizens of wide experience and cultivated thought that it is hopad there will be a generous response to this invitation.

Communications may be addressed to Miss L. Bowron, honorary secretary, Empress Hotel; or to the undersigned.

LINDLEY CREASE,
Chairman.

Central Building, Victoria, B. C., Sept. 9, 1924.

CLUB TO CREATE ISLAND INTEREST

VICTORIA KIWANIANS LAUNCH MOVE FOR DEVELOPMENT

Unanimously Decide to Adopt Proposal as Objective—To Work for Greater Unity and Progress

The Victoria Kiwanis Club, at its meeting yesterday noon, in the Chamber of Commerce, by unanimous vote, decided to adopt as one of its objectives during the next twelve months, the "Creation of an Island Community Interest."

The proposal was introduced by Mr. Jack McDowell, who is chairman of the committee recently appointed by the club to consider the advisability of numbering among the objects the subject of Island development. Mr. McDowell stated that the adoption of the objective would not cost the club or its individual members anything in a financial sense, but would only solicit their time and energies towards creating greater interest in the Island and its progress by the residents in all portions of the Island.

Mr. B. C. Nicholas, who seconded Mr. McDowall's motion, and who on a former occasion stressed at a meeting of the club the importance of some public body taking the lead in this matter of greater Island development, thought that the Kiwanis Club, which had contributed so much towards the Jubilee Hospital and other worthy enterprises, should be the organization to lead the way in this development project.

The object of the scheme, the special committee consisting of Kiwanians C. J. McDowall, B. C. Nicholas, H. F. Dack, Harold Hewlett and Mark W. Graham, observes in the current issue of The Builder, is to father or inspire in the minds of the people of Victoria and Island a greater knowledge and interest in our potentialities, and also to create a more intimate relation and unity throughout the Island.

Means to Attain End

The means to attain this end would be by a campaign of education and co-operation with organizations, corporations and individuals interested in the welfare of the Island. Exchange of speakers between different points, excursions or visits of public-spirited parties from one place to another with proper receptions, publicity at home and elsewhere, are some of the methods that likely will be adopted.

This objective, Kiwanians believe, will result in the difficulties, differences and problems being solved; industrial expansion through the manufacture of our raw materials into the finished products, prosperity and increased population will follow.

It is also possible that in such a campaign the formation and development of vigorous Kiwanis Clubs at five or more new points on the Island will become an accomplished fact.

LIFE UNDERWRITERS GATHER AT ELK LAKE

Manufacturers' Life Stages Fine Programme at Hamsterley-Lakeside—Six New Members Welcomed

Successful in every particular was the monthly gathering of the Victoria and Island Life Underwriters' Association, which was held amid most pleasant surroundings at Hamsterley-Lakeside, Elk Lake, on Monday evening. Members of the organization motored out to Elk Lake from the city at 5 p.m. and an hour later partook of supper at their destination. The meeting was presided over by Colonel Lorne Ross, president of the body.

The programme was in the hands of the representatives of the Manufacturers' Life Assurance Company, and the proceedings were directed by Mr. P. A. Raynor, a member of the staff of that concern, and also vice-president of the Victoria and Island Life Underwriters. Brief addresses were delivered on various topics by Mr. Milne, Sun Life Assurance Company; Mr. Jimmy More, Monarch Life Assurance Co.; Mr. E. H. Pauline, Sun Life Assurance Co.; Mr. C. Schofield, Imperial Life Assurance Co.; Mr. Kenneth Ferguson, Imperial Life Assurance Co., and Mr. P. W. Rouleau, Ontario Equitable Life Assurance Company.

The Manufacturers' Life Assurance Company's representatives conducted a contest in connection with the speechmaking, and Colonel Lorne Ross was named judge. After a very humorous review and criticism of the addresses, he awarded the prize of a fountain pen to Mr. Kenneth Ferguson, of the Imperial Life. One of the subjects debated was that of "mixed bathing," and it was noted that the married man spoke very cautiously on the subject, but the bachelors lauded the merits of the subject to the sky.

The association extended a vote of thanks to the Manufacturers' Life for staging such an interesting programme. In replying on behalf of the Manufacturers' Life, of which he is the district manager, Mr. J. B. Warnicker congratulated the life underwriters' body on its selection of Colonel Lorne Ross to guide its destinies. He stressed the need of loyalty among members of the profession, and the rendering of the very best possible service to the public.

Six new members, namely, Mr. P. W. Rouleau (Ontario Equitable Life), Mr. R. T. Milne (Sun Life), Mr. F. M. Kilner (Sun Life), Mr. W. J. Woodward (Mutual Life), Mr. W. S. Brown (North American Life), and Mr. E. W. Hibbard (North American Life) were welcomed into the organization. Those present at the meeting included the following life insurance agents of the city and Island: Messrs. Ross, Raynor, Hudson, McIntyre, Rouleau, Sherrett, Hibbard, Baugh-Allen, More, Schofield, Power, Dyson, Ferguson Griffiths, Warnicker, Moss, Milne and Pauline.

Fatal Polling Box Gun Duel

PLAQUE MINE, La., Sept. 9.—Four persons were killed and two probably fatally wounded in a gun duel at the polling box where an election was being held today.

FIFTY YEARS AGO TODAY

(From The Daily British Colonist of September 10, 1874.)

The steamer Enterprise, with the following passengers, arrived from New Westminster yesterday afternoon: Rev. Woods and wife, Rev. Manson, Mrs Hume, Captain Thain, Messrs. Yowell, Morrison, McWha, Bailey, H. Bates, W. W. Gibbs, Mess. W. Palmer, Studelman, Miss Murray.

Steamer Rumor.—It is now stated that the Idaho will be put on this route; that the Wm. Taber will not make another trip, and that Goodall & Nelson's steamship Constantine will be put on the route permanently. The Wm. Taber arrived here from San Francisco yesterday at noon, bringing 19 passengers and 243 tons of freight. She will return on Thursday.

Enrique Wolfendon, of the Wimbledon team, arrived yesterday, looking all the better for the trip and bearing his honors very meekly.

Why Bovril puts pep into people—

MEAT is of the highest dietetic value. It not only supplies the necessary protein to our bodies, but directly stimulates cellular activity, says Prof. E. F. Cathcart, speaking to the British Association.

That is why Bovril, which contains all the most valuable part of beef in highly concentrated form, fills you full of "Pep" and does away with "that sinking feeling."

Bovril not only stimulates and nourishes; it has the unique power of enabling you to extract *more* nourishment from all the food you take.

Notice to Breeders of Livestock

Mr. Erick Bowman, the discoverer of The Bowman Remedy, claims that in treating 70,000 cattle in the United States, the results have been successful in 98% per cent of the cases treated.

Are your dairy cows and heifers causing you trouble? Are you obtaining results in calves and milk that satisfy you? Do your cows (according to your knowledge of their capacity) produce as much milk as they should—or are you marking time and feeding a number of boarders that should be sent to the butcher?

These are matters that can be put right. Delays are fatal. Why not consult

The Erick Bowman Remedy Co.
Office and Factory, 518 Yates Street

Particulars will be furnished upon application to the manager.

It Is Within Your Power

to determine whether disabled soldiers have work or not. We need your support. We supply the shop. We look to you to supply the work. At present our men are on half time. Your order will help to rectify this.

The Red ✚ Cross Workshop

584-6 Johnson Street (Just Below Government) Phone 2169

"WHERE WOUNDED WELCOME WORK"

Coming! Studebaker's 1925 SURPRISES

JAMESON MOTORS LTD.

Money-Saving COAL

The coal that's guaranteed to save money for you on your coal bill is

CASSIDY WELLINGTON

—warranted to give perfect satisfaction in use, and to cost less in the long run. A little CASSIDY WELLINGTON goes a long way. Place your order with us today.

Weston Coal Co.

1600 Douglas St. Phone 886

Style with a Smile

Arch Triumph Shoes

A happy combination of tasteful style and appreciated comfort is afforded in Arch Triumph footwear.

No other shoe, Madam, offers such eye-delighting and foot-fitting qualities. And the price is such as to interest every woman seeking the precious advantages which an alliance of fashion and comfort brings.

$11

KID LACE OXFORDS —brown or black

STRAP PUMPS —black kid or patent leather

Stop in at our store for a fitting—then decide.

Exclusively at

Maynard's Shoe Store

649 Yates Street Phone 1232

WHERE MOST PEOPLE TRADE

A BEAUTIFUL DIGNITY CHARACTERIZES OUR SERVICE

B. C. FUNERAL CO. HAYWARD'S LTD.

Producers Rock and Gravel Co., Limited

SAND AND GRAVEL

Scientifically graded and washed with fresh water.

Largest Capacity in Canada

1902 Store St. Phone 305

Good Fir WOOD $4.00 Per Cord Load

Lemon, Gonnason Co.

Phone 77 Ltd. 1324 Gov't. St.

Upside Down!

It shows no sediment! No matter how rigorously you test Convido Port it shows no flaw.

USE CONVIDO PORT

Sold at all Government Stores.

This advertisement is not published or displayed by the Liquor Control Board or by the Government of British Columbia.

MANY ATTEND LAST RITES FOR LATE WM. TRANT, JOURNALIST

Funeral services for the late William Trant, years ago famous as war correspondent and international journalist, was conducted at 4 o'clock yesterday afternoon in the Chapel of the B.C. Funeral Company by the Rev. Robert Connell. Many friends were present and the casket and hearse were covered with flowers.

The hymns sung were "Lead, Kindly Light" and "Peace, Perfect Peace." The following gentlemen acted as pallbearers: Messrs. B. C. Nicholas, K. Drury, Hugh Ferguson, A. T. Abbey, J. A. Reid and Dr. Norman A. Black.

The remains were laid to rest at Royal Oak Burial Park.

The "Imperial" Console At $95.00

Is Phenomenal Value

1. Finished in two-tone mahogany, English brown or red.
2. Double spring motor.
3. Equipped with the famous "Jewell" tone arm and reproducer.
4. With or without casters.

SEE OUR WINDOW

KENT'S Phonograph Store

2665 Douglas

STAR CONSTRUCTION COMPANY LIMITED

PHONE 307

Like Pretty Things?

Just take a look at the plaster goods in our north window, Scott Building. You will say, "That plaster work was surely done in New York or London." But not so; those goods are made right here, in Victoria. A few pieces of such goods add a whole lot to the beauty of a home. Call in and get prices.

THE Quality Tells TEA DINSMORE'S THATS WHY Sells

Large Size 22½-Volt Tapped B Batteries, Eveready

$2.80

WESTERN CANADA RADIO SUPPLY, LTD.

642 Fort St. Phone 1949

CABBAGE SEED

Sown now, will produce the earliest and best cabbage of the year. Varieties to plant: Early York, E. J. Wakefield, Imperial, Flower of Spring.

SAVORY'S LTD.

1421 Douglas Street Phone 1924

An Appreciation of Victoria

By a Visitor from Los Angeles

When told that I was to leave Victoria on the 1st of September my friend asked, "Are you tired of Victoria already?"

In answering, I can make use of Dr. Johnson's reply to a similar question put to him about London: "No, sir, I am never tired of London! The man who says he is tired of London means that he is tired of life!"

That puts my feelings in a "nutshell." Victoria can give one all that any reasonable person can ask of life—peace, quiet, entertainment, if desired; golf links unsurpassed, boating, fishing, and meditation in shady lanes; nature has done a very great deal for this favored spot where a few minutes only are required to take one to seaside or forest.

During my nearly seven weeks' stay the weather has been more nearly perfect than any such term of weeks in our beautiful, sunny California.

THOS. DAVIDSON, M.D.

ASSURES FREEDOM FROM STORM PERIL

With the anticipated completion of the Jordan River-Brentwood transmission line within a month's time, Victoria need have little fear that storms will cut the city off from electric supplies this Winter.

Completion of the second transmission line from Jordan River to the city will afford the British Columbia Electric Railway Company the long-sought opportunity to overhaul the present direct line to Store Street. This has been impossible in the past because, with a single line in operation, it would have entailed the shutting off of the power for long periods.

Car Turns Somersault; Passengers Escape

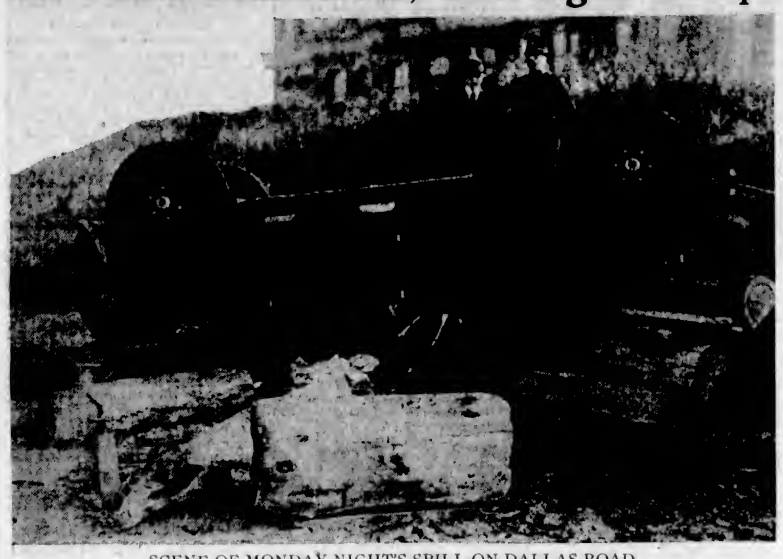

SCENE OF MONDAY NIGHT'S SPILL ON DALLAS ROAD.

IN the police court yesterday Gordon T. Rant was charged with driving a motor car to the common danger, as the sequel to Monday night's accident on Dallas Road.

Mr. C. J. Courtenay appeared for the accused and pleaded not guilty, asking at the same time for a remand in order to consult further with his client in the matter. Bail was fixed at $500, it being explained by Mr. C. J. Harrison, the prosecutor, that none of the occupants of the car was in a serious condition.

Elsie Hitch, the woman identified with the accident, had suffered most, it was explained. The accused appeared in court carrying his right arm in a careful way. His face bore marks of trouble, though none of the wounds were more than scratches. These were well distributed.

BALLOT ARGUMENT CONTINUES TODAY

TYPES OF ALLEGED SPOILED VOTES TO BE SHOWN COURT

Indelibly Marked Ballots Pronounced Good by Appeal Judges—Conservative Lead Increased

The Dewdney election occupied the attention of the Court of Appeal all day yesterday while argument was presented relative to the rules to be observed in counting ballots and as to what should constitute a good ballot in the eyes of the returning officer of a constituency under the Provincial Elections Act. Before the opening of the court this morning ballots will be segregated under different headings that will be submitted to the court for decision.

The result of the argument yesterday was the admission of the court that indelible pencil-marked ballots, under the Provincial Act as at present framed, were in order. This gave Mr. J. A. Catherwood, the Conservative candidate, a slight lead over what he had before, but as it is claimed more ballots so marked are in the box, it is uncertain what the result will be in this respect.

The court yesterday comprised Chief Justice Macdonald, Mr. Justice Martin and Mr. Justice McPhillips. The appellant, Mr. W. Maxwell Smith, Liberal candidate, was represented by Mr. J. W. deB. Farris, K.C., and Mr. G. McG. Sloan, while Mr. J. A. Catherwood, the Conservative candidate, who was declared elected at the count before Judge Howay, of New Westminster, was represented by Mr. W. J. Taylor, K.C., and Mr. R. H. Pooley.

Case for Appellant

Mr. Farris went into the various classes of ballot. One consisted of ballots that had the counterfoil attached to them. Under the instructions to returning officers, the counterfoil should be torn off and destroyed before the ballot was put in the box.

Mr. Justice McPhillips pointed out that the throwing out of such ballots was an injustice to the voter, who had no control over the returning officer who made the error.

Mr. Farris pointed out that the officers were sworn to do their duty. He contended that the ballots should be rejected, as the presence of the numbered counterfoil afforded a means of identification of the voter.

The Chief Justice asked if the absence of the number from the counterfoil constituted a reason under the Act for rejection of ballots.

Mr. Farris, consulting the Act, said that it was not specifically set forth that the number must be attached. It was set out that the official mark of the returning officer should be there.

The Chief Justice felt that under these circumstances the contention raised by Mr. Farris, that ballots with unnumbered counterfoils were spoiled, was materially weakened.

There was another class of ballot that had been counted to which Mr. Farris objected. These had a small part of the counterfoil still attached to the ballot proper. One of these, marked for Catherwood, had a pencil mark on the counterfoil. Seven for Catherwood and one for Smith had figures on them.

The Chief Justice and Mr. Justice Martin pointed out that it appeared that only a part of the number was left on the remnant of counterfoil. The latter felt that, as it appeared to be only a part of the number that originally existed, the ground for the objection was not as good as with the preceding class.

Absentee Votes

Regarding absentee votes, it was pointed out by Mr. Farris that Judge Howay had opened a class of ballot that the returning officer had refused to open. This was the type without the stamp of the returning officer with whom the ballot was cast appearing on the flap of the envelope containing the ballot.

According to Mr. Farris, the stamp on the flap was required as assurance against tampering. Under the Act, the receiving returning officer had to satisfy himself that there had been no tampering with the ballot.

The Chief Justice wished to know if the returning officer, even if the envelope were not sealed, might not satisfy himself that there had been no tampering with the ballot.

Mr. Justice Martin pointed out that the Act laid down a specific duty for the returning officer to open the envelope if he was satisfied that it had not been tampered with.

Mr. Justice McPhillips referred to the fact that the duty of the returning officer did not require that he should open envelopes that did not have the official stamp of the sending officer on them. It might have done so.

On this point Mr. Farris had, at the count before Judge Howay, taken the ground that the envelopes should be opened. He admitted that in doing so he had reached the conclusion that it could not be worse for his side, and he was agreeable to take a chance on the opening of them.

In the afternoon the question of the admission of ballots that had been marked with an indelible pencil came up. Mr. Farris held these were not good ballots. The Federal Act provided that a black pencil provided by the returning officer should be used. In the Provincial Act it was not stated that it should be a black pencil, but only that a pencil provided by the officer should be employed.

The Chief Justice alluded to the chance that a voter might leave an indelible pencil in a booth and that it might be used by succeeding voters.

The court allowed the ballots so marked.

Ink Marking Bad

Ballots marked with ink were rejected by the court as in the other counts. The counting of these would have been to the advantage of Mr. Smith by about two votes.

Mr. Taylor, in his argument relative to the points raised by Mr. Farris, took only a short time. He cited the principle that a public disadvantage should not be allowed to follow through neglect of duty by a public officer over whom those affected had no control.

The attachment of the counterfoil to the ballot did not reveal the identity of the voter, as the ballots were not always handed out in the order in which the names were signed.

As for absentee votes, the contention was that the returning officer who counted the ballots was not bound by the acts of the returning officer who took the vote. He had his duties to perform, and this was to open the envelopes if he was satisfied there had been no tampering.

OBITUARIES

DUNAN—Remains of Baby Dunan were laid to rest at Royal Oak Burial Park yesterday afternoon. A very impressive and sympathetic service was conducted by Rev. Dr. Clem Davies in the B.C. Funeral Chapel at 2 o'clock. Many friends attended and the little casket was covered with flowers. The hymns sung was "Safe in the Arms of Jesus." Among those present was a representative from the cable ship Restorer, of which the father is a member of the crew.

WILKERSON — Funeral service over the remains of the late Mr. George Edward Wilkerson was held yesterday afternoon at 2:30, in the Chapel of the B.C. Funeral Company by the Rev. Dr. Wilson. There was a large attendance of friends, and many beautiful floral designs covered the casket and hearse. The hymn sung was "Jesus, Lover of My Soul." The following gentlemen acted as pallbearers. Messrs. W. H. Lyons, Alfred Boyce, Alex. Stewart, S. Duck, W. J. Bonavia and Captain R. A. Hunter. The remains were interred at Ross Bay Cemetery.

DORMER—The funeral of Pamela Dormer took place yesterday morning at 11 o'clock, from the B.C. Funeral Chapel, where service was held by Rev. Bruce. Several friends attended and the little casket was covered with many floral offerings. Interment was made at Ross Bay Cemetery

MILLS—There passed away at a very early hour yesterday morning at the Royal Jubilee Hospital, Ethel Maria Mills, beloved wife of Mr. Oman J. Mills, of 2904 Scott Street, aged 30 years, a native of Nova Scotia and a resident of this city for the past four years. The late Mrs. Mills leaves to mourn her loss her husband of this city, her parents, Mr. and Mrs. John Brown, of Nova Scotia. The body is resting at the Thomson Funeral Home, 1625 Quadra Street, from where the funeral will take place on Thursday afternoon at 2:30 o'clock. Interment will be made in Ross Bay Cemetery. The Rev. Dr. Clem Davies, of the City Temple, will conduct the service.

NATHAM—The funeral of the late Mr. Charles Natham, who passed away at St. Joseph's Hospital last Saturday, will take place this afternoon at 2 o'clock from the Sands Funeral Chapel. Rev. R. W. Hibbert and Rev. Dr. Clem Davies will officiate and the remains will be laid to rest in Ross Bay cemetery.

ROBBINS—The funeral of the late Mrs. Nellie Robbins took place yesterday afternoon at 2 o'clock from the Sands Funeral Chapel. Relatives and many friends were present and the many beautiful flowers testified to the high esteem in which the late Mrs. Robbins was held. Rev. Frank Hardy officiated and the hymns sung were "Forever With the Lord" and "Son of My Soul." Messrs. F. F. Beckett, S. Jones, P. Humber, S. J. Shanks, A. S. Pengelly and George Stoney acted as pallbearers. The remains were laid to rest in the Royal Oak Burial Park.

LUCAS—The funeral of the late Mrs. Marianne Gillespie Lucas took place yesterday morning at 10:30 o'clock from the Sands Funeral Chapel. Rev. Daniel Walker officiated and the hymns sung were "Jesus, Lover of My Soul," "Abide With Me" and "Safe in the Arms of Jesus." Those left to mourn her loss, besides her husband, are one brother in Belfast, Ireland; one sister in New York and seven children, Mrs. C. H. Walker, Edwin, Evylin, May, Edith, Tillie and William. The pallbearers were Rev. W. Knott and Messrs. C. H. Walker, J. Rutter, R. Porter, Holland and Love. The remains were laid to rest in the Royal Oak Burial Park.

JONES—There passed away on Tuesday at the family residence, 1914 Birch Street, Victoria, Gilbert Edwin Jones, aged 80 years. The deceased was a native of England, having lived in the city three years, and is mourned by a widow and two daughters, Mrs. G. Hillary and Mrs. Arthur Wild, also a son, F. S. Jones, all resident of Victoria, and one son, Darnley Jones, in London England. The funeral will take place on Thursday afternoon at 2:30 o'clock from McCall Bros.' Funeral Home. Rev. W. J. Sipprell, D.D., will conduct the service, after which the remains will be laid to rest at Ross Bay cemetery.

TO STUDY SYSTEM IN PRIVATE SCHOOLS

Local Council of Women Endorses Suggestion That Sports Be Advocated for Public Schools

Study of the games and sports system in vogue in the private schools is to be advocated by the Local Council of Women, which yesterday endorsed a recommendation to this effect brought in through Mrs. C. E. Clark's educational committee report submitted to the commission which sat here earlier in the Summer. The recommendation, which was endorsed by the council, embraced the suggestion that any such organized games should be conducted outside the school hours, with special teachers appointed for the purpose.

A second suggestion included in the same report had to do with the constitution of high schools, which should, it was recommended, be limited to not more than 300 pupils and ten teachers.

Miss Crease informed the council that the commission had made it definitely understood that they did not mean to recommend any changes or additions that would add to the costs of education. Most of the suggestions put before the commission had entailed an outlay of some kind. The necessity for improving the standard of English "in this part of the Empire, and which is not what is desired," led to another recommendation that an effort should be made to improve this in the High and Normal Schools.

War Memorial

Before taking up a collection for the object, in the course of the meeting, the question of Victoria's War Memorial was referred to. Miss Crease, a member of the board, explained that Mr. Sidney Marsh, the English sculptor whose design had been accepted, had been given the commission over the heads of Canadian artists in fair and open competition, the latter, although receiving their invitation at an earlier date, sending only photographs of past work, whereas Mr. Marsh had promptly sent a completed model.

A mass of resolutions which are on the agenda for discussion at the forthcoming meeting of the National Council were read and discussed with a view to endorsation or otherwise. Among those endorsed was one impressing the need of fire protection in Canada; the setting up of boards of censors for vaudeville shows where such boards do not exist; the compulsory impaneling of women jurors in cases involving women and children.

Correspondence read by Mrs. Unsworth included an invitation from the Social Welfare Congress of Western Canada, which is holding sessions simultaneously in Victoria and Vancouver on October 13 and 14, to send delegates to these meetings.

Only three of the affiliated societies were heard from in connection with the matter of supporting an operating table (brought up at a previous meeting of the council), the V.O.N. delegate stating that her society was willing to pay $15 toward this, the Y.W.C.A. expressed regret that they would be unable to do so, as they had no fund for the purpose.

Mrs. William Grant presided in the absence of the president, Mrs. Schofield, who is already on her way East to represent the council at the meetings of the National next month. Several matters brought up at the meeting through the agenda of the National Council are to be referred to Mrs. Schofield for action at her discretion.

Prince Rupert Fair Opened

PRINCE RUPERT, Sept. 9.—The Prince Rupert annual exhibition was declared open today by Mr. Fred Stork, M.P. for Skeena. Tomorrow a queen of carnival is to be crowned.

The Tailored Suit For Fall

Autumn days call for the suit that is eminently practical, hence the vogue of the smart tailored mode. The predominant materials are charmon, Poiret twill and tricotine in colors of navy, black, brown and tiny pin stripes.

Medium and long coats—the latter up to 42 inches—are deemed correct, and in some models there is the slightest touch of braid as a trimming feature. Prices—

$35 to $55

Phone 3983 Scurrah's LIMITED 728-730 Yates Street

HUNTERS

Filsen Hunting Coats	$14.00
Balloon Fabric Hunting Frocks	$9.00
Raintest Cruisers	$7.00
Rose City Tin Pants	$5.00
Watershed Pants, double seat and knees	$5.00
Raintest Hunting Coats	$9.00
Raintest Pants, double seat and knees	$6.00
Balloon Fabric Double Pants	$7.00
Balloon Fabric Leggings	$3.50

Balloon Fabric Clothing Made to Order

F. Jeune & Bros., Ltd.

570 Johnson Street Phone 795

Keep the Family Healthy

"OVALTINE" is the ideal daily beverage for the whole family.

"Ovaltine" is super-nourishment. It gives an added store of health and vitality.

"Ovaltine" contains all the nutritive elements of ripe barley malt, creamy milk and fresh eggs. It is assimilated by the system without digestive effort, yet one cup supplies twelve times as much nourishment as a cup of beef extract, or seven times that of a cup of cocoa.

Introduce "Ovaltine" at your table to-day. Young and old will love its delicious, distinctive flavor.

OVALTINE TONIC FOOD BEVERAGE

Builds up Brain, Nerves, and Body

At all druggists—50c., 85c., $1.50

A. WANDER LIMITED, LONDON, ENG. Canadian Office—455 King St. W., Toronto

BRITISH—and sold throughout the Empire

SPOTLIGHTS

Make Night Driving Safer

We stock a number of well-known makes. Priced from—

$3.00 to $17.50

Have you seen the new REAR STOP, RIGHT, LEFT stoplamp? It is the best yet—**$12.50**, fitted.

THOMAS PLIMLEY, LTD.

Broughton St. Phone 697 Victoria, B.C.

Sugar Has Advanced, But We Offer for This Morning

B.C. GRANULATED, 20 lbs. **$1.67**

(No C.O.D. orders unless with other goods)

Blue Grass Belle Molasses, 2 tins for	25c	Umberto Pure Spanish Olive Oil, reg. 65c tin for	49c
Lion Brand Table Syrup (maple flavor), reg. 35c bottle	21c	C. & B. Pickled White Onions, reg. 70c bottle for	49c
Mrs. Pound's Lemon Curd, reg. 50g jar for	29c	Argood Chow Chow, reg. 40c jar for	27c

Fresh Cooked Tripe, 2 lbs. ..... 25¢ | Loin Pork Chops, lb. ..... 33¢

H. O. KIRKHAM & CO., LTD.

Grocery Phones 178 and 179 Fruit Dept., 5625 — **612 Fort St.** — Meat Dept., 5621 Provision Dept., 5630

GOODYEAR TRUCK TIRES

Have two qualities All-Rubber tires never had before—cushion and non-skid

Goodyear means Good Wear

Weiler Auto Supply House

Douglas Street at Broughton (Weiler Building)
Telephones: Office, 659; Battery, 669; Night, 68
GOODYEAR TRUCK TIRE SERVICE STATION

Tourists!

We can make you a suit to order in 24 hours. British suitings and fit guaranteed.

Charlie Hope

Phone 2689 1434 Government Street

Who Can Beat Them?

Stewart's prices on first quality Running Shoes are the talk of the town. Fit your boy TODAY at these prices.

Boys' Black Heavy Canvas Running Shoes

with toecap and heavy weight heels. Sizes 11-12-13.

$1.00

Boys' Hi-Cut Black or Brown Running Boots, heavy corrugated soles and heavy heel tips. All sizes, 1-5. Only **$1.35**

We Sell the Best Quality Only

STEWART THE SHOE MAN

1321 Douglas Street

Good Clean Coal

COAL

We sell only the finest grade of Vancouver Island coal. It is the kind of coal that gives complete satisfaction—the kind you will order again and again.

J. E. PAINTER & SONS
617 Cormorant St. Phone 536

Our Own Brand

CENTRAL CREAMERIES LTD. CALGARY, ALBERTA

GOVERNMENT WARNED

VANCOUVER, Sept. 9.—"Mr. Chris McRae, General Odlum and myself are ready to resign our seats in the Legislature if the government does not stop the sale of the 170 acres of timber lands in the Capilano watershed," declared Mr. Charles Woodward, M. L. A., today, in the course of a statement in which he said that nd further developments had taken place as the result of a conference held with Hon. T. D. Pattullo, Minister of Lands, this morning.

Mr. Woodward said there was no reason why the matter could not be amicably settled.

City & District

Junior Institute — The regular meeting of the South Saanich Junior Institute Club will be held at the home of Miss Lillian Styan tomorrow afternoon at 2:30 o'clock.

Back From Holiday — Miss C. Edith G. Howell, Rudlin Street, who has been enjoying a vacation of several weeks at "Rainboro Lodge," Alta Lake, B.C., has returned home.

St. Joseph's W.A.—The regular monthly meeting of the Ladies' Auxiliary of St. Joseph's Hospital will be held on Friday, September 12, at 3 p.m. All members are asked to make a special effort to attend.

Healing Meeting — At the New Thought Temple this evening, at 8 o'clock, the subject of study for the meeting will be "Health, Happiness and Success." The meeting is free, and all are cordially invited.

Craigflower School—All parents of children attending Craigflower School are cordially invited to be present at the school on Friday, September 12, at 8 o'clock. There will be a good programme and refreshments.

Managing for Musical—It was announced yesterday that the Ladies' Musical Club has appointed Mrs. Ricardo to manage the professional concerts which are being given by the Society during the coming Winter.

Wants to Leave — Assuring the court that he would make every effort to get work in Seattle, as he was an American citizen, Lester Bayne was dismissed again yesterday morning by the police magistrate on a charge of vagrancy.

Singing for Rotary—Mrs. Harry Briggs, the well known soprano, will give some vocal numbers in connection with the programme which the Rotary Club have arranged for the presentation of the Russian family, the Misses Emma and Ella Kedon and Master Aaron Kedon.

Recent Impressions — Very Rev. Dean Quainton will give a lecture on "Recent Impressions of England" on Thursday evening at eight o'clock in the New Memorial Hall. Admission will be free, but a collection will be taken on behalf of the furnishing fund of the new building.

I.O.G.T. — The Grand Lodge of British Columbia will meet on Saturday next, September 13. Morning and afternoon sessions are to be held at 1230 Government Street. Luncheon at Spencer's at 1 p.m. In the evening a banquet will be served at 6:30 in the Women's Institute Rooms, Surrey Block. Evening meeting at 8 o'clock at Room 5 Surrey Block. All Good Templars are invited to any or all of the meetings.

St. John's Boys Organize—The Corinthians Boys' Club of St. John's Church held their first meeting of the season on Monday evening, when proposed activities of the organization for the coming months were discussed. An energetic committee, composed of the mentor, Mr. C. Turner; the president, Alfred Slocumb; and Cliff Kirby and R. Ward, were appointed to arrange a programme. The boys expect to put a formidable team in the Sunday School Basketball League this year.

Garden Party Today — A garden party will be held on the lawn of the Esquimalt Methodist Church today at 3 p.m. with all the customary attractions, and a few extra ones. In the evening at 8 o'clock a concert will be given in the schoolroom. Songs will be given by the Misses E. Mutch and A. K. Wallace; Mrs. Walden, Mrs. F. H. Parsons, Mrs. Thornborough, Mr. Gus Meehan and Mr. A. Hughes, the Wilson orchestra will play, Mrs. N. H. Hollins will give recitations, and Mr. Farmer will give a Punch and Judy show.

Jubilee Alumnae Meet—The Jubilee Hospital Alumnae at its regular quarterly meeting Monday evening discussed arrangements for two forthcoming events, its annual bazaar to be held on November 15, and a rummage sale to take place on September 27. With the proceeds of these two affairs the ladies hope to be able to complete payments on the furnishing of their ward in the new wing of the Jubilee Hospital. From the present time until the date of the November bazaar the members are to meet every Monday at members' homes to work, next Monday's meeting to be at Miss Wood's home.

Barnes Case Adjourned — The Barnes case was up in the police court again yesterday, and was advanced a little further. In order to allow of the production of evidence as to the appointment of Mr. E. E. Hardisty by the City Council as city relief officer in the year 1922, an adjournment was taken until today. The evidence of the manager of the Royal Bank in Victoria West was taken, showing that the accused, Henry W. Barnes, had money to his credit in 1922 when he is alleged to have secured relief from the city. He submitted a statement of the account of the accused, revealing that on March 10 of that year he had a credit of $1132.36. Deposits sent from Revelstoke of $10 a month had been made for him for some time. Mr. Hardisty identified the accused as one of the large number that had sought relief at the City Hall at the time mentioned. He was civic relief officer. Mr. Stuart Henderson, representing the accused, asked for the authority of the appointment, and in order to allow the production of this evidence by resolution of the Council, an adjournment was taken.

SICAMOUS CITIZENS SEE STRANGE SIGHT

Nocturnal Heavens Discloses Bluish-Red Fire of Fleet Movements Early in the Evening

SICAMOUS, B.C., Sept. 9.—Residents of this city report that on the evening of Sunday, September 7, at a few minutes before 8 o'clock, a streak of bluish red fire was seen in the sky travelling in a southerly direction. Eye witnesses describe it as being about twelve feet in length and one inch wide and as shooting rapidly across the heavens. It vanished before reaching the southern horizon and so far no explanation of the phenomenon has been received. It is not known whether or not the meteor—if meteor it was—was observed in other places besides Sicamous.

Enter Appeal in Case of Montreal Condemned Bandit

MONTREAL, Sept. 9.—An appeal was entered today in King's Court Bench Criminal Appeal against the death sentence pronounced upon Leo Davis, by Mr. Justice Wilson at the last assizes. Davis was one of the six men condemned for the murder of Cleroux, who was killed in the holdup of the Hochelaga bank car last Spring. The defence claims that the jury was misdirected by the judge's address.

SAYS REALTY CODE OF ETHICS IS HIGH

Continued from Page 1

from his audience by his tribute to the memory of his old friend, the late Mr. Charles T. Cross, of this city, who was, he said, a man respected and beloved wherever he was known, and who had individually done much to increase the stock of goodwill between the Canadian and American peoples.

Rapid Growth

In a brief retrospect of the National Real Estate Board, Mr. Ennis traced the rise of the body to its present important place in the business life of the two countries. Founded in Chicago in 1908, it had come to be an international organization, with 20,000 active and another 20,000 associate members; with 507 boards in as many cities of Canada and the United States. There were 850 members in Canada, where the value and importance of the organization was increasingly recognized.

The object of the board, said its president, had been to elevate the calling of the real estate man from a business to a profession. It had enunciated a code of ethics, to which its members must subscribe, and which they must maintain or cease to be members; and the result had been that men entitled to call themselves realtors today were as fine a body of citizens as were to be found in any business or profession in the two countries.

Home building was essential to good citizenship, said Mr. Ennis; and it was the peculiar pride of the realtor that he was engaged in the work of creating better homes. The realtor must be a man of heart and conscience. He must be interested and intelligently aware of town planning, of health laws, of all schemes directed to the creation of progressive communities. He must know that a city could not grow to any profitable purpose unless it grew intelligently; and he must be prepared to play an important part in the maintenance of all that was wholesome in the community life of his own town.

Lauds Victoria

With a graceful tribute to the beauty of Victoria as seen by the incoming visitor landing in the Inner Harbor, Mr. Ennis advised his hearers to see to it that the ugly billboards which marred the perfect setting of the scene should be removed. He congratulated Victoria on being comparatively free from overhead electric signs, and he affirmed that the importance of creating and preserving the beauty of cities was now recognized by all intelligent realtors.

No service performed by the National Board was more important than that of appraisals, said Mr. Ennis. It was a valuable service, and it must be properly done. It could not be properly done except by trained men, and such men were worthy of their reward. He had no confidence in such work done for nothing. In the United States the government had recognized the appraisers of the real estate boards, who had undertaken important appraisals for Federal and State Governments and for public service corporations.

Mr. Ennis strongly advocated the use of the word "realtor," to define and distinguish members of the profession. The use of the word had won its way against early prejudice, and it had become a guarantee of integrity. Legal proceedings had been successfully maintained in the United States against men not entitled to use it. A realtor was different from a real estate agent, in that he was a man properly trained in the buying and selling and management of real estate.

A realtor would neither charge too much for a property, nor sell it to a man who could not afford to buy it, declared Mr. Ennis, who won the applause of his hearers with a strong appeal for maintenance of the code which had displaced the haphazard methods of other days, when the idea was that a man who had failed at everything else might succeed in real estate.

Messrs. F. S. Barrett and H. A. M. Bonnar also briefly addressed the diners; and Dr. MacLean spoke appreciatively of the service rendered by real estate men to their communities, a service which had been marked by a great advance in quality in the last twenty-five years.

THE WEATHER

Meteorological Office, Victoria, B.C., at 8 p.m., September 9, 1924.

SYNOPSIS

The barometer is abnormally high on the Coast, and fine, warm weather is becoming general over this Province. Moderately warm weather prevails in the Prairie Provinces.

TEMPERATURE

	Min.	Max.
Victoria	51	66
Vancouver	50	70
Kamloops	48	68
Barkerville	34	48
Prince Rupert	48	60
Estevan	46	62
Calgary, Alta.	48	66
Winnipeg, Man.	52	66
Portland, Ore.	52	72
San Francisco, Cal.	54	62
Seattle, Wash.	52	68
Penticton	46	72
Vernon	49	68
Grand Forks	38	71
Nelson	46	63
Kaslo	44	61
Cranbrook	44	64
New Hazelton	48	62
Edmonton, Alta.	44	62
Prince Albert, Sask.	48	62

TUESDAY

Maximum	66
Minimum	51
Average	58
Minimum on the grass	47

Bright sunshine, 9 hours 42 minutes.
General state of the weather, fair.

5.00 P.M. Weather Reports

Victoria—Barometer, 30.19; wind, S.W., 10 miles, fair.

Vancouver—Barometer, 30.14; wind, S.W., 16 miles, clear.

Kamloops—Barometer, 30.60; wind, N.W., 4 miles, cloudy.

Barkerville—Barometer, 30.64; calm; rain, 36 inch, cloudy.

Prince Rupert—Barometer, 30.52; calm, fair.

Estevan—Barometer, 30.34; wind, N.W., 12 miles, clear.

Tatoosh—Barometer, 30.32; wind, S.W., 10 miles, clear.

Portland, Ore.—Barometer, 30.14; wind, N.W., 10 miles, clear.

Seattle, Wash.—Barometer, 30.26; wind, N.W., 4 miles, clear.

San Francisco, Cal.—Barometer, 30.02; wind, S.W., 34 miles; clear.

Under the Clock

City Hall Activities in Brief

The Council on Monday night endorsed the view that the Federal Government should provide relief measures for such unemployment as exists as a result of its immigration policy. This view was advanced in a letter from the Associated Property Owners of Vancouver.

Styling certain cow barns near the corner of Edgeware and Gossworth Roads a public nuisance, F. W. Garland, of 2740 Gossworth Road, and eighty other residents of that vicinity, petitioned the Council Monday night to have the barns in question removed. The petition was referred to the Health Committee with a request for a report.

The question of condemned property was postponed for consideration next Friday afternoon at 2:30 o'clock, the aldermen wishing to give owners of the property under consideration an opportunity to appear in person before the Council and state why their buildings should not be destroyed.

A letter to the Council from Alderman Woodward announced that the next meeting of the Stevenson Memorial Committee would be held in the second week of September.

KEEN FOR PARLEY ON ARMAMENT

Continued from Page 1

idea that all disputes between states should be settled by obligatory arbitration, is the dominant subject of discussion in Geneva. It clearly caused a chill in the hopeful atmosphere which last week's memorable proceedings in the assembly had created.

Italy's position was presented by Signor Schanzer, former Foreign Minister, and many delegates are comparing it with Italy's attitude at the last assembly, when she questioned the right of the council to pass upon the Corfu affair.

Signor Schanzer's whole argument was that disputes of a political nature should be left to the council and that only questions of jurisdiction should be submitted to the World Court of Justice, which in the pact proposed by the Americans virtually decided which state was the aggressor.

Professor Shotwell, one of the authors of the United States' plan, explained that the in the project an aggressor nation was conceived on a much narrower plan than is supposed by those who fear it would involve the World Court in international policies. He said that the question of aggression as envisaged in the scheme was simply that of determining by the court the materiality of an overt act.

Count Apponyi, Hungary's venerable first delegate, received warm applause when the discussion of the council's report was resumed this afternoon.

Speaking on the reduction of armaments, the former Hungarian Premier said his country was prepared to execute all of the clauses of the war treaties, but he suggested that Hungary be allowed more leeway at least for policing her frontiers.

Arthur Henderson, British Home Secretary, closed the morning session by asking for fuller reports on the year's achievements of the World Court and of the International Labor Bureau. The great force of the League was public confidence, he added, and the public, especially the working classes, should be kept fully informed of its activities.

Confesses Murder of Sweetheart

DETROIT, Sept. 9.—Having confessed, according to the police, that she killed a sweetheart four years ago, after she had helped him hide the body of her eighth husband, whom he had slain, Mrs. Euphemia Mondich was being questioned by the authorities today in an effort to determine where her other husbands are.

ANNOUNCEMENTS

Superfluous Hair permanently destroyed. Moles successfully removed; scientific, antiseptic, safe, absolute cure guaranteed; 18 years' practical experience. Miss Hanman (certificated London specialist), 23 Winch Building.

Wanted, a Name—A prize of $5.00 will be given to the one selecting the best name for our 4-piece orchestra playing nightly at our Yates Street parlor. Contest closes Saturday, September 13. Stevenson's Chocolates, 725 Yates Street.

Dr. J. E. Watson—Elementary and advanced courses for Pianoforte, Harmony and Composition. Vacancies for very limited number of pupils from Sept. 1. 1002 Fort St. Phone 1029.

The Lady Douglas Chapter, I.O.D.E. will hold a silver tea, Thursday, 3 o'clock, Victoria Club. Mrs. McMicking will give a full report of the Nootka ceremony. Friends of the Chapter cordially invited.

Intending Exhibitors in the Metchosin District Fall Fair are reminded that entries close on Friday, September 12.

Meeting of Marguerite Chapter, I.O.D.E., will be held at Mrs. Miller's at 8 o'clock tonight.

Fishermen—Salmon run is now on. Get your boats at the Empress Boathouse. Phone 7643.

Of Interest to You—Buy Freestone Italian Prunes now. Season nearly over. If any arrivals later price sure to be higher. Only a few days more and Freestone Preserving Peaches will be unprocurable.

Chiropody—Mr. and Mrs. Barker, twenty years' experience; 211 Jones Building, Fort Street. Phone 3446.

Dr. Hugh Clarke, Dentist, 413-14 Central Building. Hours by appointment. Phone 1588.

School for Dressmaking. Phone 4169.

Mrs. Alan Horsfield, A.R.C.M., A.G.E.M., London, Eng., pianoforte tuition. Phone 3307R.

Miss M. Hipwood, L.O.C.M., teacher of piano and saxophone. 2965 Cedar Hill Road. Phone 5096L.

China Riveting. F. D. Cox, 637 Fort Street.

Electric Washing Compound is splendid for woolens. Phone 6551Y2.

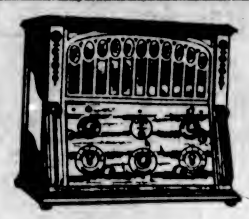

RADIOLA The Perfect Radio

Priced to Suit Every Purse

Regardless of the amount you wish to spend on a radio outfit, there is a Radiola that will bring you months of enjoyment from stations 1,000 to 3,000 miles away.

Come in and see the Radiola. Let us give you a demonstration of its remarkable features, and you will realize what it will mean in entertainment for the family this Winter. The Radiola is by far the most dependable radio outfit, and prices are quite reasonable—from

$45.00

FLETCHER BROS LIMITED
VICTORIA

"Everything in Music"—Radio Station CFCT

1110 DOUGLAS STREET

Use the Lamp of Quality

THE EDISON MAZDA

Reduction in Prices of Edison Mazda Lamps

10, 15, 25, 40, 50 Watt Tungstens	32¢	75 Watt Nitros	55¢
60 Watt Tungstens	37¢	100 Watt Nitros	65¢
50 Watt Nitros	50¢	150 Watt Nitros	85¢

Larger sizes also reduced

HAWKINS & HAYWARD

Electrical Quality and Service Stores

1607 Douglas Street, Opp. City Hall — Phone 643
1103 Douglas Street, Near Fort Street — Phone 2627

Tillicum Is Soft and Rough

For the price Tillicum Toilet Tissue is an exceptional toilet paper. As it becomes known the demand for it increases and each month sees a greater number of calls for it than the month previous.

Tillicum is made in B. C. It is of No. 1 Manila paper, genuinely creped by a special process. It has a soft surface and does not clog in drain pipes.

SMITH, DAVIDSON & WRIGHT, LTD.

Manufacturers and Wholesale Paper Dealers

VANCOUVER VICTORIA

SPROTT-SHAW SCHOOLS

With Which is Affiliated The Rocklands Academy

COURSES

Commercial Stenography Secretarial
Collegiate Prepatory Wireless

Business Administration

Call, Write or Phone 28 for Particulars

Corner Douglas and Broughton Streets

JAS. H. BEATTY - - - - - - - - Managing Director

ENTER ANY MONDAY

COLLEGIATE SCHOOL

(Established 1871)

PRIVATE PREPARATORY BOARDING AND DAY SCHOOL FOR BOYS

Boys Taken From Eight Years Old to Matriculation
All Pupils Successful in Last Matriculation Examinations
For Prospectus Apply A. D. MUSKETT, Headmaster

VICTORIA, B. C. PHONE 62

St. Margaret's

A Day and Boarding School for Girls

Conversational French, Music, Art, Gymnastics and Dancing Classes for Outside Pupils

Phone 2594

Christie's ZEPHYR CREAM Sodas

You KNOW their QUALITY
When buying ANY biscuits
ask for Christie's

Vancouver Island

MINING MAN RETURNS TO HOME DOWN UNDER

Farewell Banquet Tendered Mr. J. G. Quinn, Manager of Canadian Collieries Number Five Mine

CUMBERLAND, Sept. 9.—An interesting ceremony was held at the Union Hotel Saturday evening, when about sixty of the officials of the Canadian Collieries, Limited, met to honor Mr. J. G. Quinn, the popular manager of the No. 5 mine of the company, who is leaving to take up a position in his native land, New Zealand. Mr. George O'Brien, safety first engineer of the company, was the chairman and toastmaster.

The tables were beautifully decorated, and the popular manageress of the Union Hotel, Mrs. R. Yates, never served a dinner to better advantage, many congratulatory remarks being showered on her. After the tables had been cleared, the toastmaster proposed a toast to the guest of the evening, Mr. J. Quinn. This was followed by a song from Mr. Gallagher, who was heartily encored. A song by Mr. Sam Jones was followed by a toast to the Canadian Collieries, the names of Mr. Thomas Graham, the general superintendent, and Mr. Charles Graham, the district superintendent, being coupled with that of the company. Both Mr. Tom Graham and Mr. Charles Graham made suitable replies. Songs by Mr. Goodall and Mr. Auchinvole then followed, both singers being well received. The toast to "Our American Cousins" was replied to by Mr. Geo. Clinton, the United States Consul in Cumberland. Songs by Messrs. Thomas, E. Morris and Rees Rogers were followed by a toast to British Columbia, which was ably responded to by Mr. P. P. Harrison, the newly-elected member of the Provincial Legislature for this district.

Presentation Made

A song by Mr. Watkin Williams was followed by the event of the evening, a presentation by the chairman, on behalf of the officials of the company, to Mr. and Mrs. Quinn. The honor took the form of an illuminated address, with two handsomely-fitted traveling cases. In making the presentation, Mr. O'Brien paid a glowing tribute to the sterling qualities of Mr. Quinn, and sincerely trusted that both he and Mrs. Quinn would have a pleasant journey across the Pacific and that health, happiness and prosperity would shine on them back in their native land.

Mr. Quinn, on rising to respond, was greeted by a good hearty cheer. He said he appreciated the spirit that had prompted the gift and would always look back with pleasure on the happy times he had spent amongst them whilst an employee of the Canadian Collieries. He said it was eighteen years since he had left New Zealand, and if he felt at any time a longing to come back to British Columbia, he knew of no place that would suit him better than the one he was leaving. He thanked them all heartily for their kind gifts, and took his seat amidst prolonged cheers.

The toast to the City of Cumberland was responded to by Mayor Charles J. Parnham and ex-Mayor D. R. McDonald. A monologue by Harry Jackson caused roars of laughter. A toast to the First Aid Association was responded to by Dr. George Ker McNaughton. At this stage someone persuaded the genial host, Mr. R. Yates, to relate the story of the Bull (mine host was chased by an infuriated bull a few weeks ago), which drew forth a great deal of laughter.

A song by Jack Smith and a "glee" by Messrs. C. O'Brien, Gallagher, Thomas, Jones and Williams was followed by a recitation by Mr. Quinn, composed by himself, entitled "The Firebosses' Dream of Heaven." A song by Mr. Herd was followed by a toast to the host and hostess, Mr. and Mrs. R. Yates, Mr. Yates, on behalf of himself and wife, making suitable reply. A toast to the Department of Mines was responded to by Mr. T. R. Jackson, government mine inspector for this district. The final song of the long programme was one of the old favorites by Mr. Gallagher, "The Trumpeter." Closing remarks were made by Mr. J. L. Brown, who, having worked with Mr. Quinn for some considerable time, paid a fine tribute to his sterling qualities and personality. He also proposed a toast to Mr. George O'Brien, the chairman of the evening. The singing of "Auld Lang Syne" brought to a close one of the merriest gatherings ever held in the Union Hotel.

Dusty hands are germ-carriers

Everywhere, every day, the hands are touching things covered with dust.

Countless times those dust-laden hands touch the face and the lips in the course of a day.

Consider—dust is a source of infection and danger.

Lifebuoy Protects

Take no chances—cleanse your hands frequently with the rich, creamy lather of Lifebuoy. Lifebuoy contains a wonderful health ingredient which goes deep down into the pores of the skin, purifying them of any lurking infection.

The clean, antiseptic odour vanishes in a few seconds, but the protection of Lifebuoy remains.

LIFEBUOY HEALTH SOAP

More than Soap—a Health Habit

LEVER BROTHERS LIMITED TORONTO

Annual Autumn Fair Held by Institute

SOUTH SALT SPRING, Sept. 9.—The fourth annual fair, held under the auspices of the Women's Institute, was notable this year for the high standard of the exhibits, notwithstanding the dryness of the season. Col. Cy. Peck opened the show. A sports programme, organized and conducted by Mr. T. M. Jackman, added to the enjoyment of the day. The prize money for the latter was provided by the Institute. The list of successful exhibitors was as follows:

Grain and Vegetables

Sheaf of wheat—1, J. D. Reid; 2, F. Reynolds.

Sheaf of oats—1, Miss E. Rolands; 2, J. D. Reid.

Swede turnips—1, Mrs. T. Akerman; 2, Mrs. Leon King.

Carrots, red, long—1, Miss B. Shaw; 2, Mrs. T. Akerman.

Carrots, red, short—1, Dr. Bryant; 2, J. J. Shaw.

Parsnips—1, E. G. Akerman; 2, Mrs. C. Mollet.

Beets—1, Mrs. T. Akerman; 2, Mrs. C. Mollet.

Early potatoes—1, E. Aitkinson; 2, Dr. Bryant.

Main crop potatoes—1, E. Aitkinson; 2, J. D. Reid.

Mangles—1, Mrs. C. Mollet; 2, Mrs. J. Akerman.

Squash—1, Mrs. Leon King; 2, E. G. Akerman.

Pumpkin—1, J. Akerman; 2, Miss E. Rolands.

Onions—1, J. Akerman; 2, Mrs. J. H. Lee.

Late cabbage—1, Miss B. Shaw; 2, Dr. Bryant.

Thousand head kale—1, J. Akerman; 2, Miss E. Rolands.

Cucumbers—1, Miss. E. Rolands; 2, Miss Hamilton.

Tomatoes, ripe—1, Mrs. C. Mollet; 2, E. G. Akerman.

Corn—1, Mrs. R. Maxwell; 2, J. D. Reid.

Citron—1, Mrs. T. Akerman; 2, E. G. Akerman.

Collection of vegetables—1, Dr. Bryant; 2, Miss E. Rolands.

Collection of field roots from Rennies' seed—1, Mrs. T. Akerman.

Fruit

Apples, 5 kinds, 5 of each—1, Mrs. T. Akerman; 2, Mrs. R. Maxwell.

Blackberries—1, Miss Hamilton; 2, J. D. Deid.

Pears—1, Mrs. Leon King; 2, Mrs. J. H. Lee.

Collection of jam—1, Miss Gladys Shaw; 2, Mrs. T. M. Jackson.

Jellies—1, Miss Dorothy Akerman; 2, Mrs. T. M. Jackson.

Apple jelly—1, Miss Dorothy Akerman; 2, Mrs. T. M. Jackson.

Bottled raspberries; 1, Mrs. A. O. Lacy; 2, Mrs. T. M. Jackson.

Bottled fruit—1, Miss Rolands; 2, Mrs. T. M. Jackson.

Bottled strawberries—1, Mrs. R. Maxwell.

Pickles—1, Miss E. Rolands; 2, Mrs. Gyves, Sen.

Home-made vinegar—1, Mrs. J. H. Lee; 2, Mrs. T. Akerman.

Dressed fowl, for market—1, Mrs. Leon King; 2, J. D. Reid.

Flowers

Roses—1, Miss Hamilton; 2, J. C. Mollet.

Red rose—1, J. C. Mollett; 2, Miss Hamilton.

Geranium—1, Miss Hamilton; 2, Mrs. R. Maxwell.

Pot plant—1, Mrs. M. Gyves, Dr.; 2, Mrs. T. Akerman.

Fern—1, Mrs. T. M. Jackson; 2, Miss V. Hamilton.

Cut flowers—1, Miss Hamilton; 2, J. C. Mollet.

Dahlias—1, J. C. Mollet; 2, Miss Hamilton.

Gladiolli—1, J. C. Mollet; 2, J. J. Akerman.

Pansies—1, D. Hamilton; 2, Miss V. Hamilton.

Asters—1, Miss Hamilton; 2, Miss B. Shaw.

Sweet peas—1, Miss Hamilton; 2, Dr. Sutherland.

Apricot sweet peas—1, Mrs. T. Akerman; 2, Mrs. A. J. Mollet.

Dinner table decoration—1, Dr. Bryant; 2, Miss V. Hamilton.

Special prize given by Mr. Fred James to the exhibitor taking the most prizes in above three sections—1, Mrs. T. Akerman; 2, Miss Hamilton.

Best display of flowers grown from Rennie's seeds—Mrs. T. Akerman.

Women's Work

Garment made from cast-off clothes—Mrs. C. Gyves.

Darned socks—Miss M. Alan Williams.

Article made from flour or sugar sack—1, Mrs. D. Maxwell; 2, Mrs. C. Gyves.

Crochet yoke—1, Miss E. Rolands; 2, Miss Mollie Akerman.

Fancy work—1, Mrs. A. Rowan; 2, Mrs. C. Gyves.

Crochet edging—1, Mrs. Burkitt; 2, Mrs. C. Mollet.

Working apron—1, Mrs. C. Gyves; 2, Mrs. Ringwood.

Knitted Socks—Mrs. A. Rowan.

Table centre—1, Mrs. A. O. Lacy; 2, Mrs. Burkitt.

Knitted jersey (lady's)—1, Mrs. T. M. Jackson; 2, Mrs. Gyves, sr.

Knitted jersey (man's)—1, Mrs. A. O. Lacy; 2, Mrs. Gyves, sr.

Knitted jersey (child's)—1, Mrs. T. M. Jackson; 2, Mrs. Burkitt.

Home Cooking

Bread from B. & K. Purity Flour—1, Miss V. Hamilton; 2, Mrs. Reynolds.

Baking powder biscuits—1, Miss Gladys Shaw; 2, Mrs. Reynolds.

Iced layer cake—1, Miss Gladys Shaw; 2, Miss E. Rolands.

Collection of pastry—Mrs. E. G. Akerman.

Meringues—Mrs. T. M. Jackson.

School Children

Article made from flour or sugar sack—Dora Urquhart.

Crochet lace—Miss Rowan.

Dressed doll—1, Miss Rowan; 2, Miss D. Urquhart.

Map of British Columbia, freehand—1, Miss Florence Mollet; 2, Miss Edna Mollet.

Penmanship—1, Miss Edna Mollet; 2, Ronald Lee.

Needlework—1, Miss Rowan; 2, Miss C. Keith.

Layer cake—1, Miss Edna Mollet; 2, Miss Reynolds.

Bouquet dried grasses—1, Miss Evelyn Jackson; 2, Miss Dorothy Jones.

Bouquet of Clara Curtis sweet peas—1, Miss Dora Urquhart; 2, Miss Edna Mollet.

Paper flowers—1, Miss Evelyn Jackson.

Article made from packing case—1, Archie Urquhart; 2, Raymond Morris.

ALDERMEN DISPUTE NANAIMO'S HEALTH

One Has It Too Much Sickness—Another Rejoins Gravedigger Quits, Preferring Steady Work

NANAIMO, Sept. 9.—Pending a report from Victoria of an analysis of the local water supply, Ald. Baraby last evening, at the City Council meeting, moved that the City Clerk obtain a report from the City Health Officer as to the health of the residents of the city. Ald. Baraby said that he had heard numerous people say there was a great deal of sickness in the city, and this was being blamed on the water.

In seconding the motion, Ald. Randle thought reports of sickness were exaggerated. Only yesterday he had been informed that owing to lack of business at the cemetery the caretaker and gravedigger would soon be obliged to look for other work, as their services were not being requested except at long intervals. He thought this was a pretty good indication that the citizens were healthy. The motion carried.

Neighbors Would Pay For Fire Protection

DUNCAN, Sept. 9.—At a meeting of the North Cowichan Council, held here yesterday, Councillors Green and Fox were appointed a committee to confer with the Duncan fire committee regarding the possibility of securing fire protection for that portion of the municipality contiguous to the city limits, through the city's fire department, in return for a monetary consideration to be agreed upon.

A section of the municipal cemetery at Somenos has been set aside for the interment of children exclusively.

The appointment of Mr. Ancell, who has been acting as a temporary assistant to the municipal clerk, has been made permanent.

Cowichan River Power Plan Is Discouraged

DUNCAN, Sept. 9.—Mr. A. E. Carter, of Stapleton & Carter, Victoria, appeared before the city council last evening to report on his survey of the Cowichan River as a possible source of supply for electrical energy for the City of Duncan.

Mr. Carter was of the opinion that while the development of power was quite feasible from an engineering standpoint, it would not prove a profitable venture for the city, owing to the large capital outlay which would be required.

The electrical committee was asked to report on other power schemes, which the council has had under consideration, at the next council meeting.

DIES OF INJURIES

NANAIMO, Sept. 9.—Mah Jan, a Chinese, aged 45, died in the Nanaimo Hospital yesterday afternoon at 3:30 from the effects of injuries sustained earlier in the afternoon while carrying out his work near No. 1 mine. The remains are at McAdie's parlors, pending a coroner's inquest.

RIFLE CARRIER FINED

NANAIMO, Sept. 9.—For carrying a loaded rifle in an automobile, Henry Simon, of Vancouver, was yesterday fined $25 and costs in the Provincial police court.

Soldiers' History of War

POTSDAM, Germany, Sept. 9.—Soldiers' diaries and letters, written at the front during the war, are to be compiled by the government as part of the history of the world conflict. A bureau for this purpose has been established here.

TODAY'S RADIO

Programme of Principal Western Broadcasting Stations

Arranged on Pacific Standard time. All time P.M. unless indicated.

CFCT (Victoria City Temple)—Concert programme broadcast by Fletcher Bros.' Music House from their studio, 8 p.m. Mezzo-soprano solos (a) The Miller and the Maid, (b) Twickenham Ferry (Marzalla), Doris Bagshawe; musical reading, (a) Kew in Lilac Time, (b) My Ships (Wilcox), Miss Clare Powell, principal of the School of Natural Expression; Prof. Flowright's Mandolin Quartette, My Heart at Thy Sweet Voice (Samson and Delilah); contralto solos, (a) The Rosary (Nevin), (b) Slumber Sea (Chisholm), Maimie Lazenby; mezzo-soprano solo, Adoration Waltz, Doris Bagshawe; readings, (a) Foolish Questions, (b) The New Bonnet, Miss Clare Powell; mandolin quartette, Twelfth Regiment March (Lincoln); musical reading, The Thousandth Man (Kipling), Miss Clare Powell; mezzo-soprano solos, (a) What'll I Do (Irving Berlin), (b) Evening (Tessa Dent), Doris Bagshawe; Love Tyrant (waltz), Professor Flowright's Mandolin Quartette; contralto solos, (a) Garden of Happiness (Wood), (b) Pale Moon (Logan), Maimie Lazenby; accompaniments, Mona Rickaby and Erica Ulin.

KFJC (270, Seattle) — 3:30-4:30; 8:30-10:00.

KFOA (455, Seattle) — 12:30-1:30; 8:30-10:00.

KFHR (283, Seattle) — 4:30-5:20; 6:30-7:20.

KGO (312, Oakland)—1:30; 2:00-5:20; 6:45.

KLX (509, Oakland) — 7:00-7:30; 8:00-10:00.

KPO (423, San Francisco)—1:00-2:00; 2:20-3:30, 4:20-6:20; 7:00-7:30; 8:00-11:00.

KFI (469, Los Angeles)—4:45-5:45; 6:45-7:20; 8:00-11:00.

KGW (492, Portland)—12:30; 3:20; 7:30-11:30.

KHJ (395, Los Angeles)—12:20-1:15; 2:30-3:30; 6:45-7:30; 8:00-11:00.

CFCN (440, Calgary)—9:30-10:30.

CKCD (410, Vancouver)—3:30-9:30.

CJCA (450, Edmonton) — 6:20-7:00; 7:30-8:30.

KDKA (326, Pittsburgh)—2:00-7:00.

KYW (536, Chicago)—4:30-12:00.

WBAP (476, Fort Worth)—5:30-8:45.

WDAF (411, Kansas City) — 6:00-11:00.

WBAP (360, Chicago)—5:00-11:00.

KSFG (278, Los Angeles)—2:30-4:30; 6:30-7:30.

Phone 1670—Private Exchange Connecting All Departments

Exceptional Values for Half-Day Shoppers

Only four hours in which to do your shopping this morning, but the opportunities for saving are many. In all departments you'll find things you want at prices much lower than you usually expect to pay.

100 Dimity Blouses at 98c Each

Made from good quality striped dimity, with Peter Pan and roll collars, long or short sleeves, trimmed with contrasting stitching or lace. In white only. Sizes 36 to 46. Specially priced at ..... **98c** —2nd Floor

Women's Wash Dresses

Clearing at $2.98 Each

Wash Dresses in spotted and floral muslins, striped crepes, plain and colored ratines and tissue ginghams. Low waisted styles, trimmed with drawn work, organdie, rucked lace, etc. Suitable for porch, beach and house wear. Sizes 16 to 20. Special at ..... **$2.98** —2nd Floor

Pleated Skirts of Wool Crepe

Offering a choice of navy, black, grey and white. Made with camisole tops of white cotton. Splendid quality wool crepe, nicely pleated. Sizes 16 to 40. Special ..... **$3.75** —2nd Floor

Cardigans and Pull-Overs

Made from Shetland or light weight wool, in plain or fancy weaves. Some have round or V-necks, long or short sleeves. A good variety of colors to choose from. Sizes 36 to 44. Specially priced at ..... **$1.98** —2nd Floor

House Dresses at $1.00

Made from good quality gingham, with square of V-shape necks, bound in white or trimmed with braid. In checks of blue and white and mauve and white. Price ..... **$1.00** —2nd Floor

Special Values in Underwear

Women's Fall Weight Bloomers
Full cut garments with elastic at waist and knee. In pink and white only. Sizes 36 to 44. Special at 2 pairs **$1.49**

Women's Vests of Crosa-Bar Muslin
With strap shoulders, trimmed with fancy stitching. Special at ..... **59¢**

Step-In Bloomers to Match
Special at ..... **59¢** —2nd Floor

Fibre Silk Hose at 39c a Pair

Good Quality Fibre Silk Hose, with lisle hemmed tops and reinforced heels and toes. In black, white, grey, sand, camel, blush and mah jong. Sizes 8½ to 10. Special at, per pair ..... **39c** —Main Floor

Indestructible!

Nicely Graded Indestructible Pearl Necklets, 30 inches long. Worth in the ordinary way $2.50. Being a special purchase we are able to sell them at the very low price of ..... **$1.49** —Main Floor

Hair Net Special

Single Mesh Hair Nets, made from real human hair. In black, blonde, auburn, light, medium and dark brown. Regular 10c. Special this morning ..... 6 for **35¢** —Main Floor

Men's Paramattas Special, $7.95

Prepare for rainy days and secure one of these rainproof Paramatta Coats at this low price. Belted style, with collar that buttons up close to throat. Fawn shade only. Sizes 34 to 44. Special at ..... **$7.95** —Main Floor

A Special Bargain in

Kitchen Chairs

Strong Hardwood Kitchen Chairs, with solid seats and double stretchers all round. Not more than four to a customer. This morning special, each, **98c** —4th Floor

For School Wear 75 Wash Dresses

Values to $1.00 for 79c

School days call for Dresses that will stand repeated visits to the laundry. Here they are, in check ginghams and plain chambrays, in a nice assortment of styles that girls like to wear. Blue, pink, red, brown and helio are some of the colorings. Sizes 6 to 12 years. Values to $1.00. Special at **79c** —2nd Floor

School Hosiery

Seven-Eighths Length Ribbed Lisle Hose, with fancy colored turn-down tops. Choice of grey, white, brown, sand and romper. Sizes 6½ to 10. Not all sizes in each color. A special half-day bargain at ..... **59c** —Main Floor

A Special in School Scribblers

Just what you want for home work. Large size books, plain or ruled. Regular 10c each. Special this morning,

4 for **29c** —Main Floor

50c Fountain Pens Selling at 39c

Black Vulcanite Self-Filling Fountain Pens of English make. Complete with clip to hold securely in the pocket. Suitable for office or school use. This morning, each ..... **39c** —Main Floor

Narrow Elastic, 6 Yards for 25c

Narrow Black Elastic of durable quality and new stock. Regular 8c and 10c per yard. Special this morning ..... 6 yards for **25¢** —Main Floor

Boys' Solid Leather School Boots, $3.95 Pair

British made boots of the most dependable quality, carrying Hudson's Bay Company's guarantee. Solid leather throughout, reinforced with leather lining. Blucher style, with heavy double soles and full round toe. Sizes 1 to 5½. Regular $4.50. Special for this morning, per pair ..... **$3.95** —Main Floor

Boys' Khaki Knickers at 69c Pair

Made from good wearing khaki twill in straight knicker style, with belt loops and three pockets. Sizes to fit boys 5 to 14 years. Per pair ..... **69c** —Main Floor

Men's Wool Sweaters Special at $2.49

All-Wool Jersey Sweater Coats, with two pockets; in lovat, brown and green heather shades. Ideal for golf wear. Sizes 34 to 42. Price **$2.49**

Men's Underwear at $1.00 a Garment

Penman's Heavy Knit Cotton Underwear in a natural shade, suitable for Fall wear. Unshrinkable, and a garment that will give satisfactory wear. Sizes 34 to 44. Per garment ..... **$1.00** —Main Floor

Mill-End Sale of Unbleached Cottons

In lengths of 2½ to 10 yards, 36 and 40 inches wide. Useful for house aprons, house dresses and so many other purposes. Values to 30c. This morning, per yard ..... **15c** —Main Floor

Low Prices on Pure Wool Serges

Pure Wool Navy Serge
A serge that is woven from good strong yarns and will make up into splendid garments for school children; 40 inches wide. Per yard ..... **75¢**

Pure Wool Serge
A closely woven aerge with soft finish, ideal for dresses, skirts and gym suits; 40 inches wide. Per yard **$1.00**

Pure Wool Serge
An exceptional value in pure wool navy serge, suitable for dresses, skirts and gym suits; 54 inches wide. Per yard ..... **$1.50** —Main Floor

Hand-Blocked and Printed Cretonnes

Values to $1.75 for 98c a Yard

Best Quality Cretonnes in a good assortment of designs and colorings; specially suitable for loose covers and upholstering cushions; 36 inches wide. Values to $1.75. This morning only, per yard ..... **98c** —3rd Floor

40 Cocoa Door Mats at 69c Each

Diamond Back Cocoa Door Mats in the standard size, a quality that will stand plenty of hard wear and service; 40 only to clear this morning at, each ..... **69c** —3rd Floor

Half-Day Savings in Hardware

Galvanized Pails
English Galvanized Pails, in both straight sides and flaring; sizes 13, 14 and 16. Values to 95c. Special at **49¢** and ..... **59¢**

English Tea Kettles
1½-pint size, heavily tinned with drop handles. Price ..... **29¢**

Vacuum Bottles
Pint size, in metal case. Price, **59¢**
Quart size. Price **$1.49**

Thermos Lunch Kits
An all-metal lunch box that will hold a pint vacuum bottle. Special at **$1.00** —Lower Main Floor

Bargains From the China Dept.

English China Cups and Saucers
Fine Quality English China Cups and Saucers, in tall and low shapes, with pretty floral and conventional decorations. Values to 95c. Special at, each ..... **39¢**

Flower Bowls
6½-Inch Flower Bowls in dark bronze and gold colorings, complete with flower block. Special at ..... **25¢** —Lower Main Floor

Daily Drug Needs at Savings

Watkins' Mulsified Cocoanut Oil, 50c value for	37¢
Mentholatum, 50c value	43¢
Peroxide, medium size; 50c value	33¢
Seidlitz Powders, 25c value	19¢
Nujol, large size; $1.00 value	83¢
Lysol, 50c value	39¢

Shopping Bags, 5c Each

Strong Brown String Shopping Bags, with double handles. Regular 10c. Special this morning ..... **5c** —Main Floor

Quality Groceries

New Season's B.C. Honey

Pure Extracted Honey, 12-oz. glass	30¢
16-Oz. glass	40¢
2-Lb. tin	65¢
4-Lb. tin	$1.25
10-Lb. tin	$2.75
Well-Filled B.C. Honey in Comb, with carton, 10-oz. carton	35¢
12-Oz. carton	40¢
Finest Quality Shelled White Meat Walnuts, pieces, per lb.	40¢
Finest Quality Shelled White Meat Walnuts, halves, per lb.	50¢
Bull Brand Valencia Almonds, per lb.	50¢
Tiger Brand Jordan Almonds, per lb.	90¢
Choice Hallowi Dates, in bulk, 2 lbs. for	25¢
Keiller's Dundee Orange Marmalade, 4-lb. tin for	90¢
Lifebuoy Soap, 3 cakes for	25¢
Fels Naptha Soap, 3 bars for	25¢
Fairy Toilet Soap, 3 cakes for	25¢
Wool Soap, for toilet and bath, 3 cakes,	25¢
Washing Soda, 3 lbs. for	10¢
Silver Gloss Laundry Starch, per pkg.	12¢

—Lower Main Floor

Hudson's Bay Company.

Incorporated 2nd May, 1670

Social Events

Final Musicale

Following her usual procedure during the Summer months, Mrs. S. Maclure, president of the Ladies' Musical Club, on Sunday evening was "at home" to active members of the society. The largest gathering which has yet attended these enjoyable soirees was present, either to listen to or participate in the delightful impromptu programme which has been a characteristic of these affairs, among those taking part being Miss Justine Gilbert, a Victoria girl, who has returned (after some years' study abroad) with a reputation as composer, pianist and singer; Mme. Sanderson-Mongin, elocutionist; Mrs. Hargreaves, 'cellist; Mrs. Blowers, Miss Marjorie Broley, Miss Olga Hare, pianists; Mr. Drury Pryce, violinist; Mrs. Leonard James, soprano; Mr. Arthur Gore, baritone. The accompaniments were very cleverly played by Mrs. James, Mr. Howard Russell, and Mr. Christopher Wade. Miss Kathleen Booth, 'cellist, a Victoria girl who has but recently come back after three years' academy work in London, England, has been invited with Miss Gilbert to take part in the club's first event of the season, the tea at Government House on Saturday, September 27.

* * *

Tea Hostess

Mrs. Fred Dillabough and Mrs. Evan Hanbury entertained on Tuesday afternoon at a very charming tea in honor of Miss Madge Nott, a bride of this month, and Mrs. Roy Gilchrist, of San Francisco. The reception-room was decorated with masses of red dahlias, while the tea table was centred with the same flowers, with red tapers at the corners. Mrs. Alvin Gonnason and Mrs. Russell Henshall presided. Those present were: Mrs. David Spencer, jr.; Mrs. J. M. Wood, Mrs. Alvin Gonnason, Mrs. Clifford Denham, Mrs. Calhoun, Mrs. Osborne, Mrs. William Lock, Mrs. Ramsay, Mrs. Macrae, Mrs. L. D. McLean, Mrs. Tod Murray, Mrs. Aubrey Kent, Mrs. Weller, Mrs. Crawford J. Fennell, Mrs. Charlie Brown, Mrs. Fred Dillabough, Mrs. Evan Hanbury, Mrs. Riley, of San Francisco; Mrs. Gordon Simpson, Miss Nan Paterson, Miss Mae Dinsdale, Miss Ella Simpson, Miss Monica Davie, Miss Grace Plimley, Miss Doris Plimley, Miss Nonie Cutler, Miss Helen Starr, Miss Helen Boleton, Miss Helen Straith, Misses Ann, Elsa, Lillian Michaelis, Miss Dorothy Scott.

* * *

Hosts at Garden Party

Captain and Mrs. H. deM. Mellin entertained at a delightful garden party yesterday afternoon at their home, Grant Road, Gordon Head, in honor of the latter's brother and sister-in-law, Mr. and Mrs. John Musgrave. The guests were Colonel and Mrs. A. W. Jones, Mrs. Heaven, Mrs. Curtis Sampson, Mrs. E. G. Prior, Mrs. Hermann Robertson, Mrs. Hebden Gillespie, Mrs. Benson, Mrs. Tyrwhitt-Drake, Captain and Mrs. Thorpe-Dobbie, Mrs. Burton, Mrs. Barnard, Mrs. Holland, Mrs. Bullen, Mr. and Mrs. D. J. Angus, Mrs. Crease, Mrs. Irving, Mrs. Brentzen, Mrs. Muskett, Mrs. Norman Rant, Mrs. Garrett, Mrs. C. J. Prior, Mr. and Mrs. W. H. Langley, Mrs. Crawley Ricardo, Mrs. Ravenhill, Mr. and Mrs. Grant, Miss Dupont, Mrs. Salisbury, Mrs. Atkins, Mrs. Rose, Mr. and Mrs. Gore, Mrs. Shallcross, Mr. Swinerton, Mrs. Solly, Mrs. A. deM. Mellin, Mrs. Maclure, and many others.

* * *

Bridge and Mah Jong Host

Mrs. J. S. C. Fraser was hostess yesterday afternoon at her home on Denison Road at bridge and mah jong, when her guests included Mrs. McGrath, Lady McBride, Mrs. Bowser, Mrs. Hargraves, Mrs. Ritchie (Vancouver), Mrs. Fagan, Mrs. Harold Robertson and Mrs. Moore. Additional guests arrived at the tea hour, and Miss Catherine Fraser entertained at a table of mah jong, when her guests were Miss Dorothy Holmes, Miss Janet Doyle and Miss Phyllis Henderson.

* * *

Gone to Vernon

Madame Sanderson-Mongin accompanied her daughter, Miss Marguerite Sanderson, when the latter left by yesterday afternoon's boat for Vancouver en route for Vernon, where she is attending school during the coming year. Mme. Sanderson is returning to Victoria today.

* * *

Home to Boise City

After spending the past two months in the city, guests at the Oak Bay Hotel, Mr. and Mrs. Courtland J. Northrop and their son Paddy left on Tuesday for Seattle, where they will join Mrs. Wall and her daughter Helen, and then motor to their home in Boise City, Idaho.

* * *

Announce Engagement

Mr. and Mrs. J. R. I. Robinson, 2942 Cedar Hill Road, announce the engagement of their daughter, Violet Annie Robinson, to Mr. W. F. E. Cox, of Seattle, Wash. The wedding will take place in Seattle September 17, 1924.

* * *

Return to "Mount Joy"

After spending the Summer months at Finnerty Bay, Mr. and Mrs. F. B. Pemberton and family have returned to their home, "Mount Joy." While at Finnerty Bay they had as their guests for a few days Prince and Princess Obelinsky.

* * *

Mah Jong Hostess

Miss Carolyn Mulligan, "The Oaks," Oak Bay Avenue, entertained on Monday at a very delightful tea and mah jong party. The drawing-room was beautifully decorated with late Summer flowers.

* * *

Host to Sewing Club

On Tuesday afternoon the ladies of the New Thought Sewing Club were entertained at the home of Mrs. C. E. Stratton, 2024 Stanley Avenue, who returned last week from her Summer home at Shawnigan Lake.

* * *

Return to Vancouver

Mrs. R. G. Tatlow and the Misses Helen and Margaret Tatlow, of Vancouver, have returned to their home on the Mainland, after spending the past months at their Summer cottage at Finnerty Bay.

* * *

Leaves for Long Beach

After spending the past five months with her mother, Mrs. Joseph Mellon, 1025 Burdett Avenue, Mrs. R. E. Homas and her daughter, Roberta, left on the Emma Alexander to join her husband at Long Beach, Cal.

* * *

Returns Home

Mrs. De Armond and her son, Billy, left Victoria yesterday for their home at Fort Leavenworth, Kansas, to rejoin Major De Armond, after spending the past few weeks at "Ethewold," 706 Cook Street.

* * *

Return From Seattle

Mrs. H. A. Davie and her daughter, Miss Monica Davie, have returned to their home on 231 St. Andrew's Street, after a delightful visit with friends in Seattle.

* * *

Leave for Vancouver

Dr. and Mrs. A. P. Proctor and family have returned to their home in Vancouver after spending the Summer at their home at Finnerty Bay.

* * *

Back From Europe

Captain and Mrs. W. P. Sutton Jones, after spending several months in England and Wales, returned to Victoria on Monday last and are registered at the Dominion Hotel.

* * *

Return to Pasadena

Mr. and Mrs. Whilliams, who have been guests at the Empress Hotel for the past few weeks, left on the afternoon boat for Seattle en route to their home in Pasadena, California.

* * *

Motor to Seattle

Mr. James R. Stirratt, Mr. and Mrs. George Stirratt and their small daughter, Clare Helene, left Tuesday morning for Anacortes en route for their home in Seattle.

* * *

Goes to Kansas

Mrs. Wall left "Ethewold," 706 Cook Street, yesterday, for her home at Fort Leavenworth, Kansas, after a delightful visit spent in this city. En route, she will visit Boise City.

* * *

Brief Visit

Mr. C. A. Crysdale, Provincial manager of the Monarch Life Assurance, is in the city for a few days on business.

* * *

From Vancouver

Mrs. Ritchie, of Vancouver, is spending a few days in Victoria, and is the guest of Senator and Mrs. Barnard, "Duvals," Rockland Avenue.

* * *

Returns to Seattle

After spending the week-end in the city, Mr. Robert Gillespie returned to Seattle on the afternoon boat on Tuesday.

* * *

From Seattle

Mr. Percy N. Shepherd, of Seattle, is a visitor in the city from Seattle, and is staying with his mother.

* * *

From Vancouver

Mr. F. B. Begg, of Vancouver, was in the city last week for a few days on business.

BAMFIELD

Goes on Furlough

Mr. T. E. Andrews, telegraphist in the Pacific Cable service, has left on furlough. Mr. Andrews is returning to his home in Southport, Australia, via the Eastern route, and will visit Banff, Toronto, Niagara Falls and other points in Canada before proceeding to the United Kingdom and Europe.

* * *

Back From Vancouver

Mrs. W. A. McGee has returned from a short visit in Vancouver, where she was the guest of Mrs. Thomas Cope. Mrs. McGee met her brother, E. R. Fairey, of Lloydminster, Alta., who with his wife and son Walter were also holidaying in Vancouver.

* * *

Leaves for Trinidad

Mr. Guy Neville, a senior in the Cable Service here, has been transferred to Trinidad. Mr. Neville will be missed, as he is a talented entertainer, and has presented some very excellent comedies here.

* * *

Returns Home

Mrs. R. Martlew, who has been a visitor in town for the past month, has returned to her home in Vancouver.

* * *

Leave for Vancouver

Mrs. John Erskine and sons John and Jim, who have occupied the Byron cottage for the Summer, have returned to their home in Vancouver.

* * *

Return to Auckland

Mr. R. S. McCrombie and Mr. Horace McCoy have resigned from the Cable Service, and have returned to Auckland, N.Z.

* * *

At Bamfield School

Miss I. L. DeCew, of Vancouver, has taken up the duties of teacher in Bamfield school.

* * *

Goes to Victoria

Miss Jessie McKee has entered St. Joseph's Training School for Nurses at Victoria.

* * *

From Fanning Island

Mr. C. W. Hauston has been transferred from Fanning Island to Bamfield Cable Station.

* * *

Leave for Winter

Mrs. A. Hoskins and children have moved to Victoria for the Winter.

* * *

From Victoria

Dr. H. M. Hill, of Victoria, is a visitor in town.

* * *

Return Home

Mrs. R. S. Baxendale and infant daughter Lola have arrived home.

Why Pay More?

WHOLESALE PRICES
BOYS' BOOTS

Two full extension soles, oil tanned chrome, screwed and stitched, wooden pegged heels, solid leather throughout.

8 to 10½ $2.29
11 to 13 $2.79
1 to 5 $2.95

Also Girls' Boots at Same Prices

THE GENERAL WAREHOUSE
527 Yates St. (Wholesale District)
Victoria, B.C.—Phone 2170

Save Time and Money by Phoning Your Grocery and Provision Order to COPAS & SON

Nice Fresh Goods, Low Prices, and Satisfaction Guaranteed

Malkin's Best Strawberry, Apricot or Black Currant Jam, 4-lb. tin	85c	Nice Ripe Tomatoes, 4 lbs. for	25c
Maple Leaf Bread Flour, 49-lb. sack	$2.05	Per box of about 20 lbs.	85¢
B.C. Granulated Sugar, 20-lb. paper bag	$1.70	Heinz Pork and Beans and Tomato Sauce, 2 tins for	25c
Nice Orange Pekoe Tea, per lb.	55c	Malkin's Best Jelly Powder, (all flavors), 3 pkts. for	25c
Or 3 lbs. for	$1.58	Oatmeal Toilet Soap, 6 cakes for	25c
Fresh Roasted Coffee, 3 lbs. for	$1.00	Selected Picnic Ham, per lb.	18c
Peters' Home-Made Marmalade, per tin	65c	Swift's Peameal Back Bacon, sliced, per lb.	37c
Pure Dutch Cocoa, per lb.	15c	By the piece, per lb.	35¢
Fresh Roasted Peanuts, per lb.	15c	Nice Corn on the Cob, per dozen	30c

Fresh Fruits and Vegetables of All Kinds. See Our Windows

COPAS & SON Anti-Combine Grocers
Corner Fort and Broad Streets Phones 94 and 95

Cross Out Your Heating Troubles

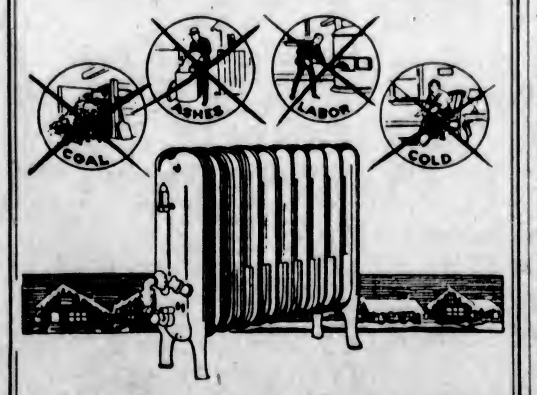

Use Gas Fuel for Heating

CLEAN, DEPENDABLE, ECONOMICAL

Can be adapted to your present heating system—steam, hot water or hot air.

Prepare for real heating comfort this Winter. Let us submit plans and estimates for a complete new installation or adapting your present plant for gas fuel.

GAS DEPARTMENT

BRITISH COLUMBIA ELECTRIC RAILWAY CO.

Fashions and Foibles

By Shirley Sharon

Fashion doubles collars to atone for many seasons of neglect, and when bateau necklines or the evening decolletage makes them impossible she employs the scarf.

Fashion, always an extremist, has made a characteristic volte-face on the subject of collars. From no collars at all she now must have them whenever she can use them. Two collars she considers even better than one; and if there can be no collar, she winds a scarf choker fashion around the neck even above the decolletage of a dinner gown. The small collar with the V neck is very smart, and a guimpe with the same neck outline gives one a chance to combine two colors—beige and dust-color cashmere, fawn and brown twills, grey and almond flannel, etc.

PLAN BRIDGE PARTY

Kumtuks Club Will Hold Social Event October 11 at Hudson's Bay Company

Plans for a bridge and mah jong party at the Hudson's Bay Co. on Saturday, October 11, were made by the Kumtuks Club at their monthly business meeting held in the Alexandra Club last evening. Mrs. H. P. Hodges presided, and there was a good attendance of members.

Three new members, Miss Doris Bagshaw, Miss Virginia Bird and Miss Jenny Shaw, were elected to the club roster. Educational matters created considerable discussion, and Miss Mariatt, Miss Madeline Bradshaw and Mrs. W. H. P. Sweeney were appointed a committee to receive the written views and recommendations of the members for consideration at the next business meeting on October 6. The club will hold its first luncheon after the holidays on Monday next, September 15, at the private dining-room of David Spencer, Ltd.

Of the five persons who kept the secret of the identity of the Bok peace winner, four were women.

WILSON'S FLY PADS

Kill them all, and the germs too. 10c a packet at Druggists, Grocers and General Stores.

TRYING TO INCREASE V. O. N. EXCHEQUER

Regular Meeting of Victorian Order Yesterday Rehearses Plans

The regular monthly meeting of the local board of the V. O. N. was held at 1115 Collinson Street on Tuesday afternoon with a fairly good attendance. Miss Curry, nurse in charge, reported for July and August, there having been no board meeting in the latter month.

In July there were 750 visits made, of which 152 were insurance and 464 free, infant welfare 205, social service 55, instructive 60, supervising 35, prenatal 42, postnatal 10.

In August there were 746 visits, of which 168 were insurance and 462 free, 193 infant welfare, 47 social service, 60 instructive, 34 supervising, 44 prenatal and 16 postnatal.

The board has agreed to collect subscriptions and donations in future early in October, and wish to keep themselves before the public mind with the end in view of a large addition to their exchequer. The public only is served by this institution, and it looks to the public to help in "carrying on," as at present the funds are low. Due notice of collection day will be given.

The association begs to thank gratefully for the following donations: For vegetables, fruit and flowers, Mesdames Sutherland, G. Wilson, Young, Sandsberg and Miller; for bottled fruit, Mrs. Barker; pillows, Mrs. Galt; children's clothing, Mrs. Goodall; fowl, fruit, vegetables, Mrs. Williams; fowl, Mrs. Robertson; furniture and gramophone records.

MISS HAZEL JEWELL WEDS RONALD HEARD

Employees of B.A. Paint Co. United in Marriage Last Evening at Service Attended by Many Friends

Graceful sprays of green foliage, and masses of pink and white blooms were effectively employed by friends of the bride for the decorative scheme of the Reformed Episcopal Church on Monday night for the wedding service read by the Rev. A. de B. Owen, of Hazel, second daughter of the late Mr. Jewell, and Mrs. F. F. Jewell, 125 Clarence Street, and Ronald Heard, of Victoria.

The ceremony was attended by a large number of friends, including many of the employees of B. A. Paint Co., where both the bride and groom have been employed for some time.

The bride, who was given in marriage by Mr. N. K. Nelson, was a charming picture in her gown of white Canton crepe, trimmed with French silver flowers at the girdle. She wore the conventional wedding veil and carried a shower bouquet of Ophelia roses and maidenhair fern.

Miss Mona Jewell, May Day Queen, attended her sister as bridesmaid and looked lovely in a gown of white Canton crepe with collar and sleeves of radium lace. She wore a white hat and carried a bouquet of mauve and pink sweet peas. The little flower girl, Miss Doreen Pendray, was sweetly pretty in a frock of peach colored organdie; she wore a bandeau of flowers around her hair and carried a basket of sweet peas. The groom was supported by his brother, Mr. Fred Heard.

At Bride's Home

Following the service the bridal party and friends repaired to the home of the bride's mother where a reception was held, attended by about one hundred guests. Standing beneath a floral wedding bell Mr. and Mrs. Heard received the felicitations of their many guests, who were welcomed by Mrs. Jewell, wearing a handsome gown of navy blue Canton crepe, trimmed with French steel beads.

The reception hall was artistically decorated with gladiolus and greenery, while the dining-room was effectively decorated with a color scheme of yellow and mauve. Streamers suspended from the chandelier to the four corners of the table furthered the design, and the table, decorated with chrysanthemums and dahlias was centred with a three-tier wedding cake.

During the reception Miss Mary McLaughlan sang several solos very charmingly. The hostess was assisted in serving refreshments by Miss Mary Brown, Miss Kiddie White, Miss Dorothy Wright, Miss Ozelma Cooksley, Miss Rachel Leckie, Miss Annie Parsons, Miss Annie Jaffray and Miss Mary McLaughlan, friends of the bride, and members of the staff of the B. A. Paint Company.

Decorative Scheme

The charming decorative schemes used in the home were the work of cousins of the bride, including Miss Martha Gandy, Miss Violet Gandy, Miss Violet Rutledge, Miss Ozelma Cooksley.

Mr. and Mrs. Heard left for a honeymoon trip, motoring up the Island, and on their return will take up their residence at 864 Fleming Street. The bride travelled in a smart suit of navy blue, with which she wore a chic little hat of brown, and handsome mink choker, the gift of the groom.

The groom's gift to the bridesmaid was a butterfly pendant, and to the flower girl a gold locket and chain, to the groomsman a fountain pen.

The young couple were the recipients of many valuable gifts, including substantial cheques from relatives in Toronto, Oakland, and from the B. A. Paint Company. The employees of the firm presented Mr. and Mrs. Heard with a handsome china dinner set.

The bride, who has a wide circle of friends in Victoria, is a native daughter, her mother being the daughter of the late Mr. and Mrs. Sims, early pioneers of this city, Mr. Sims having arrived here in 1853.

SMART FROCK COMBINES TAN WOOL CREPE WITH BROWN VELVET

WOOL crepe in a lovely soft shade of tan makes the straightline frock shown here. It is made with set-in sleeves slightly flared and finished with a plain round neckline.

Bands of brown velvet in varying width trim the frock, and brown velvet makes a scarf which is worn snug about the neck.

The little hat carries out the brown and tan note, the brim and trimming being of crepe and the crown velvet.

Murat's Granddaughter Dead

PARIS, Sept. 9.—The Duchess du Mouchy, intimate friend of Empress Eugenie, and one of the last survivors of the famous Tuileries Court, is dead. She was a granddaughter of Napoleon's Marshal Murat.

Petrarch was born outside of Florence, Italy, as his parents were driven out of the city by civil war.

WEDDINGS

Heise-Hughes

At Christ Church Cathedral on September 4, Dean Quainton celebrated the marriage of Carrie Mary Hughes, daughter of Mr. and Mrs. D. H. Scott, of Brandon, Manitoba, and Christopher Russell Heise, also of Brandon. Only the immediate relations of the bride and groom were present. Mr. and Mrs. Heise spent their honeymoon in Portland. They will make their future home in Brandon, Man., visiting Edmonton en route.

Simmonds-Cheetham

A quiet but pretty and interesting wedding took place on Monoday evening at "Breadalbane," the residence of the Rev. Dr. Campbell, when Mrs. Ellin Cheetham, of 366 St. Charles Street, Victoria, became the bride of Mr. Albert E. Simmonds, of Victoria and Metchosin, B.C. Both contracting parties are well known in agricultural circles, being fellow stallholders in the Public Market, the bride also holding office in the local Goat and Rabbit Breeders' Associations. Intimate friends in attendance on the happy couple included Mrs. J. A. Ogden, as matron of honor; Mr. and Mrs. Edgar Atkinson, of Victoria, and Mrs. N. E. Sadler, of Vancouver. After a brief honeymoon trip to the Gulf Islands, Mr. and Mrs. A. E. Simmonds will reside in Victoria, pending removal to the bridegroom's ranch at "Fair Glen," Metchosin, B.C.

Leslie-Melville—Dowker

A very pretty wedding took place on Saturday morning, at St. Luke's Church, Cedar Hill, Victoria, the principals being Ruth Ellen, youngest daughter of Mr. and Mrs. James Dowker, Holly Lodge, Mt. Tolmie, and formerly of Winnipeg, and Malcolm Alexander Leslie-Melville, of Somenos, youngest son of the late Canon and Mrs. Leslie-Melville, of Welbourne, Lincolnshire, England. The Rev. W. Carroll officiated. The bride was given in marriage by her father, and attended by Miss Helen H. Crockett as bridesmaid, the bridegroom being attended by his cousin, Captain A. B. Wardlaw-Ramsay. The bride wore a charming gown of white crepe de Chine trimmed with lace and orange blossoms. She carried a beautiful bouquet of roses with white streamers. The bride and bridegroom left on the afternoon boat for an extended tour of Eastern Canada and the States, the bride wearing a knitted suit of grey and blue, with a very becoming hat to match.

Fourteen years ago the Canadian Government had 750 buffaloes; now the herd numbers 6,000 head.

Better Butter!

There is no food so good for growing children as bread and good butter. Comox Creamery Butter is the purest and best Butter that you can buy. It is uniformly good, delicious in flavor, and always fresh, because it reaches your grocer within a very few hours after it is made in the big modern creamery at Comox.

Ask Your Grocer for This Better Butter—a Product of Vancouver Island Farms.

COMOX Creamery BUTTER

Family Laundry Service

Your washing is collected on a specific day, and returned as follows:

All flat pieces, including bed linen, table linen and towels, washed, smoothly ironed, evenly folded and ready for use.

Wearing apparel, underclothing, dresses, children's garments, etc., carefully washed and dried ready to be dampened and ironed.

Many undergarments may be worn without ironing, due to our method of drying. This will save a great deal of your work in finishing that portion of your wash.

Try the "NEW METHOD WAY"
Phone 2300

New Method Laundry
LIMITED
Phone 2300
1015-17 North Park Street

Bath Tubs Cost Less

Install Now

THACKER & HOLT
PLUMBERS
BROAD AT PANDORA PHONE 7022

Correct Shoes for Fall
MUTRIE & SON
1206 Douglas Street Phone 2664

Pure Creamery Butter
Our Own Brand
Manufactured by CENTRAL CREAMERIES LTD. CALGARY, ALBERTA

THE UPHOLSTERY SHOP
Next Carey's 718 View Street
CHESTERFIELDS AND EASY CHAIRS
FURNITURE REPAIRS
J. J. HARTE WM. F. ORME
Phone 2715

Expert Watch Repairing

If you take your watch to Wenger's for repairs, you need not take it elsewhere. We excel in quality of of work and price.

WENGER 625 Yates Street

See Our September Bargains

A Large Selection of Every Kind of Home Furnishings

Home Furniture Co.
FRED RAF HOLOMEW
712 Fort Street Rite Building
Phone 8119

All Fabrics May Be Cleaned

There's no limit to the fabrics which may be thoroughly cleaned and restored by modern methods. Time was, of course, when the cleaner had to "give up" when some unusually delicate fabrics were sent to him. But since the old harsh methods have been supplanted by scientific processes, there's no need to fear the slightest damage in the work of renovation.

Send us your daintiest fabrics for cleaning, with full assurance that they will be returned to you in the very best condition. Phone 3302.

Pantorium DYE WORKS
PHONE 3302
350 COOK STREET

The Marriage Handicap

By RUBY AYRES

The story thus far:

Martin Hackworth, rich, powerful, a man of affairs, marries a country mouse of a girl and soon repents of the bargain. Rachel's shy nature shrinks from the habits of his London friends, and soon he installs her in a country home and pursues his own life, going home only for week-ends. On one of his visits he finds an anonymous letter awaiting him. "It is a dangerous thing for a man to neglect a young and attractive wife." The message vaguely disturbs him, although he despises such a method of conveying a warning. He knows his wife has few friends, she spends most of her time with her sister Isabel, who lives close by. While he is combating the suspicions which form in his mind, Stephen Todd, an elderly bachelor, a neighbor, calls in with the tragic tidings that Isabel has died of a heart attack. Rachel is supposed to be attending a village concert with her sister—she has left a note to this effect—and presently Martin discovers that the concert has been postponed. With whom, therefore, is his wife, and where has she been if not with her sister? He demands the truth from her on her return, and when she adheres to her story he accuses her of lying. Overcome with distress Rachel rushes out into the night. She encounters Theo Freeman, a childhood friend, who offers sympathy. One of the things that has bothered Rachel is her husband's friendship with his cousin Constance Mallison. Rachel and Martin have hot words over this and over Rachel's refusal to tell where she was the night of her sister's death. Martin returns to London. Rachel asks Theo to meet her there one day. She then unfolds a plan to make Martin jealous by going about with Theo. He is really in love with her, but agrees to do what she wants. She decides to stay with an aunt, Mrs. Gainsford, and goes to see her. Constance asks Martin to tell her what is troubling him. Martin goes out to see Rachel and finds she has gone to London with Theo. She does not return that night. Rachel comes back in the morning. The taxi had broken down and she and Theo had missed the last train. Martin refuses to believe it and leaves the house. Martin leaves a note that he will arrange a separation. Rachel goes to her aunt, Mrs. Gainsford. Her aunt invites Rachel to live at her house. Theo comes to see Rachel.

CHAPTER XXVIII

Violet's Glee

It was impossible to avoid being seen by his mother even had Theo wished it, for she was coming straight to a table almost adjoining the one where he sat with Rachel, and her eyes fell upon them at once.

"My dear boy—" Then she saw Rachel. "Why, surely it is Mrs. Hackworth. How very strange that we should all meet!"

Rachel rose to her feet; she was a little nervous, but not at all confused. She saw no reason why she should not be lunching with Theo, but she was always rather shy of Mrs. Freeman and Violet.

"There's room at our table, mother," Theo said, and he beckoned to the waiter.

"Are you staying in town, Mrs. Hackworth?" asked Violet.

"I am staying with my aunt."

Violet's eyes twinkled maliciously. "I met Mr. Hackworth at dinner last night," she said.

"You met—Martin?" Rachel faltered.

"Yes." Violet was enjoying her discomfort. "I met him at the Hills." She cast a swift glance at her brother.

Rachel turned to him quickly.

"Were you there, Theo?"

"Theo never goes anywhere nowadays," Violet said, unkindly. "Why he stays in town at all I can't imagine. He just moons around all day. I believe he's in love."

Theo frowned. "Idiot!" he muttered.

"My Darling Boy," Mrs Freeman ventured. She turned to Rachel.

"I hope you and your husband will dine with us one night," she said sweetly. "Theo, you must give me Mrs. Hackworth's address. How would Saturday—"

Rachel interposed nervously.

"Oh, thank you! I am sorry—I should like to have come, but—but I am engaged. I am going out with my aunt."

"Some other night, then, perhaps."

"Thank you. Thank you very much."

It was not a successful lunch. Theo was ill at ease. His sister's eyes were full of mockery, and he realized that if his mother was supremely unconscious of the true state of affairs it was not hidden from Violet. He was thankful when the meal was ended.

"I shall hope to see more of you in future, Mrs. Hackworth," Mrs. Freeman said as they shook hands. "And please remember me to your husband."

"Mother," Violet said as they were driving away together, "don't you know that Rachel Hackworth and her husband are not living together?"

Mrs. Hackworth turned round slowly and looked at her daughter.

"Not living together?" she repeated helplessly.

Violet frowned. She sometimes found her mother's simplicity annoying. "So Grace Hill told me last night, and Constance Mallison told her, and she's Martin Hackworth's cousin. Why . . .!" She broke off, catching her breath hard as a sudden thought flashed into her mind. Another man! Theo?

Mrs. Freeman leaned back against her cushions with a shiver of distaste.

"I wish, Violet, that you would not repeat such undesirable scandal to me," she said reproachfully. "I am not at all sure that I believe it. Mrs. Hackworth does not look that sort of girl who would behave in such a way."

Violet found her mother's hand and pressed it lovingly.

"We aren't all such darlings as you must have been," she said warmly, "and all men aren't like father."

"They are not, indeed," Mrs. Freeman agreed proudly.

But I, like Mrs. Hackworth," she went on after a pause. "I thought she had such a sweet face."

* * *

Theo took Rachel home and found Mrs. Gainsford entertaining some friends in her boudoir. She greeted them both with great affection and made Rachel sit beside her.

"This is my niece," she explained to the company with an eloquent wave of her hand. "She is going to stay with me for some time, so I want you all to be friends. Rachel, this is Mr. Randal. He comes here so much that he's almost part of the house. And this is Mrs. Frances. And this is Lady Beecher—Phillis, you'll like Rachel, I'm sure, you're so utterly opposites. Come and sit beside her," she commanded.

A common-looking woman with a made-up face and twinkling diamond earrings rose with a great rustle of bead necklaces and bracelets and, crossing the room, dropped into a chair beside Rachel.

"I've heard of you," she said, and patted Rachel's arm. "Lydia's told me all about you. You're from the country aren't you?"

Rachel flushed, but somehow she felt it impossible to be angry. There was something kindly and unaffected about Lady Beecher, in spite of her undoubted ill-breeding, that was disarming.

"My home is at Cheetham," she said. "At least, it was," she added, with a sudden desolated memory of the past weeks."

"You must come and see me," Lady Beecher said. She patted Rachel's arm again. "Lydia and I are great friends, so you and I must like each other, too."

"You are very kind," Rachel said.

"What do you do to amuse yourself all day?" Lady Beecher went on.

"I only came yesterday. Today I went out to lunch wiht Mr. Freeman."

Lady Beecher nodded, and glanced across at Theo.

"The good-looking young man over there? Is he a great friend of yours?"

Mrs. Gainsford touched Rachel's shoulder.

"Mr. Freeman says he must go, Rachel. You would like to see him downstairs, perhaps?"

Rachel rose with a start. Theo was standing beside her, looking at her with a strange expression in his eyes.

"Oh, must you go?" she asked.

He seemed to be her only friend in the midst of this queer gathering. Lady Beecher laughed shrilly.

"There! If that isn't a pressing invitation to stay I should like to know what it is," she said.

But Theo would not stay, and Rachel went downstairs with him. "Who are all those people?" he asked abruptly as soon as they were out of hearing.

Rachel shook her head.

"I don't know. I've never seen them before."

"I'd give my soul if all this hadn't happened, Rachel," he broke out suddenly.

She looked at him in swift amazement.

"If what hadn't happened, Theo?"

He was frowning and looking almost angry.

"This trouble with Hackworth," he said grufly. "You ought not to be here; you ought to be happy in your own home with a husband and children." His boy's face flushed. "This isn't the sort of life for a girl like you."

Rachel was silent for a moment, then she said painfuly:

"It's the sort of life Martin likes, so it's the sort of life I must like, too, if—if we're ever going to—to make it up."

Tomorrow—New Friends.

DEAN QUAINTON ATTACKS K.K.K.

SAYS HOODED ORDER MENACES LIBERTY OF PEOPLE

Tells Kiwanians He Thinks Best Educated Americans Favor U.S. Joining League of Nations

"I firmly believe that if a vote of the best educated minds in America were taken today, the result would show that they favored the entrance of the United States into the League of Nations," declared Dean Quainton, in an address delivered before the Victoria Kiwanis Club, on impressions gained by him while on his recent trip. The Dean was given a rousing welcome upon his return to Kiwanis fellowship yesterday, and said that "I have found no place in my travels that can excel Victoria as a place of residence."

Dean Quainton attacked the organization known as the Klu Klux Klan, charging that such an institution was "a menace to the liberties of the people." He expressed his personal satisfaction that Hon. John W. Davis, Democratic candidate for the Presidency of the United States, and former American Ambassador to the Court of St. James, in London, England, had openly condemned the Order in a recent utterance. The speaker supposed that the Klu Klux Klan originated after the Civil War in the United States in an effort to terrorize negroes and prevent crimes which Americans feared.

"It is an evil day for the country, however, when justice cannot be relied upon, and the springs of justice are perverted," exclaimed the Dean.

The speaker asserted that he had spent three weeks in New York, which he described as the most wonderful city in the world, but the last place that he would care to live in. He said the motor cars were so numerous on Wall Street and other thoroughfares that the lower strata of air was just blue from the exhaust of the motor vehicles.

"A ghastly scramble for life and limb," was the phrase employed by Dean Quainton in referring to New York traffic conditions, and stated that the London subways had nothing to fear from those of New York in respect to quietude, ease and efficiency." He credited truth to the epigram that "New York is owned by the Jews, ruled by the Irish, and a few Americans are allowed to live there."

The Dean stated that in spite of many large burdens that were being borne at the present time, the spirit of the Englishman was unbroken, and the moral prestige of the Old Land was as high as ever.

Touching on questions before the people of England, the Dean gave his views on such matters as trade depression, unemployment doles, fear of revived German competition, and dealt briefly with political affairs in the country there. He said that the general feeling in the British Isles was that a general election would be held within six months' time, and gave his personal prediction that the Liberals would be the one group that would not be elected to power.

New Canon of Westminster

LONDON, Sept. 9.—Canon Frederick Lewis Donaldson, of Peterborough, Northamptonshire, has been appointed Canon of Westminster in succession to Canon E. W. Barnes, recently appointed Bishop of Birmingham. The appointment is regarded as an excellent one on many grounds. He has for many years been prominently identified with the advanced democratic party in the Church of England. He is a personal friend of Premier MacDonald and has helped to found the Church Socialist League.

At the Playhouses

CAPITOL THEATRE "Open All Night," the very entertaining picture at the Capitol Theatre this week, starring Adolph Menjou, Viola Dana and Jetta Goudal, the new screen luminary, is playing to very appreciative audiences. It is a startling story of a hectic night in Paris, which tangles up three loving couples, who mix their affections, because they each want a different kind of soul mate. The main action of the play takes place in the stadium where a six-day bicycle race is occuring. The picture is one of the strangest mixtures of comedy and deep drama. "Open All Night" is hailed as being the most original and bizarre of photoplays, and should prove to be very delightful to picture fans looking for an attraction that has a plot that is entirely different. A screamingly funny comedy entitled "Pain As You Enter," and a very interesting news reel comprise the balance of a very entertaining show.

PLAYHOUSE THEATRE Now enters the demi-vamp. Carmel Myers has coined this new phrase for the relief of all young girls with big brown eyes and raven tresses. For these young damsels daren't roll their eyes or they're called vamps. According to the fair Carmel, the muchly over used word, vamp, should only be applied to those who deliberately cultivate the art of luring, while the girl who unconsciously cultivates and combines her attacks on the heart with gentleness, is the demi-vamp. Miss Myers plays a very provocative role in "Slave of Desire," the film version of Balzac's "The Magic Skin," the current attraction at the Playhouse Theatre.

MR. REGINALD HINCKS

who is producing the big musical comedy, "Tonight's the Night," which is playing at the Royal Victoria Theatre next week.

PANTAGES THEATRE He may be only a rooster to most poultry fanciers, but Baby Peggy's Alexander is quite the determining factor in "The Law Forbids," showing now at the Pantages Theatre, with one of the strongest supporting casts ever assembled to play with a juvenile star. Alexander carelessly flies from backstage, almost up to the footlights, and turns the climax of a play on the very night of its premiere. Elinor Fair, Robert Ellis, Hayden Stephenson, Winifred Bryson, William Weish, William E. Lawrence and Eva Thatcher are a few in the cast which Jess Robbins directed from an original story by Bernard McColville.

COLUMBIA THEATRE There was a picture in production at Warner Brothers Studios that created more interest among prop men, carpenters, electricians, painters, cameramen and all the others that go to make up a studio organization—than anthing produced on the Warner lot for many months. Any day one might have seen three or four of them stealthily "looking in" on the scenes being enacted by Marie Prevost, Monte Blue, Betty Francisco, Claude Gillingwater, and others. Monte Bell, who directed the picture, discovered the cause, after considerable sleuthing. The men who evinced such an interest, it appeared, were all married—and the picture, being made was the Elinor Glyn story, "How to Educate a Wife," now showing at the Columbia Theatre.

DOMINION THEATRE Jack Holt and Norma Shearer lived as the first man lived. In other words, they duplicated, with strict observance for modern conventions, life as it was lived before tools and weapons were invented for the new Victor Fleming Paramount production "Empty Hands," from the Arthur Stringer novel by that name, which is now running at the Dominion Theatre. It relates the struggle for existance of a man and a woman stranded in the wilderness with nothing but the clothes they stand in and a pocket knife. Holt is the man and Norma Shearer the woman. The company went on location in the Yosemite for filming the scenes. To give atmosphere to the picture Holt re-enacted many of the hard lessons he actually learned in Alaska, to show how a man, if he has the fighting spirit, can wrest from nature food and shelter, bare-handed. Recently a young couple in New Jersey tried the same thing—but not before the movie camera. They failed and were found, half-starved, a few days later. But it can be done according to Holt, and in this picture he shows how. He plays the featured role and in addition to Norma Shearer, the supporting cast includes Gertrude Olmsted, Charles Clary and others.

SCREEN VETERAN INCLUDED IN CAST OF DOMINION PICTURE

The Earl of Rutland, one of the important parts in Mary Pickford's new production, "Dorothy Vernon of Haddon Hall," coming next week to the Dominion Theatre, is played by one of the pioneers of pictures—Wilfred Lucas, whose debut in the cinema world dates back to B. C. ("before cinema"), when they were only "movin' pitchers."

While a prominent leading man and stage director in New York, Lucas was invegled by D. W. Griffith to play in some of the famous old Biograph pictures during the Summer months. This was at a time when Lucas was leading man with Rose Stahl in "The Chorus Lady."

Having directed many stage productions, one year as an actor under Griffith qualified Lucas as a director of photoplays. His first directorial effort was "Hy the Enemy's Help," in which Mary Pickford, Blanche Sweet and Lionel Barrymore all appeared in prominent parts.

Lucas eventually arrived in California as director of the Imp Company, under the Universal banner. The renowned serial, "The Trey of Hearts," was directed by him, also many of the old-time thrillers. Again becoming associated with D. W. Griffith as a featured player with the Fine Arts Company, he has remained in California, appearing in and directing many productions.

As the Earl of Rutland, Lucas' portrayal is one of the highlights in "Dorothy Vernon of Haddon Hall."

AMUSEMENTS

Screen

Capitol—Adolphe Menjou and Viola Dana in "Open All Night."

Columbia—"How to Educate a Wife," starring Monte Blue.

Dominion—Jack Holt in "Empty Hands."

Pantages—"The Law Forbids," featuring Baby Peggy.

The Stage

Playhouse—"Kissing Time."

DANCING CHORUS TO BE FEATURE OF "TONIGHT'S THE NIGHT"

One of the main features of the forthcoming production of "Tonight's the Night" at the Royal Victoria Theatre, will be the magnificent chorus of dancers and singers which Mr. Hincks has gathered around him. So often excellent choruses are given far too modest a place in musical comedies, but this popular producer was determined that this should not be the case this time, so he has brought them well to the foreground. Judging from their work at rehearsals, they will fully justify this action. The scenic end of the game is also having more than ordinary attention and altogether a really first class performance equal to the best should be the result of the effort and enterprise of this popular Victoria company.

SAYS TREATMENT OF INSANE A DISGRACE

Dr. C. Denton Holmes, Speaking to Women's Council Deplores Sending of Mental Cases to City Gaol

The urgent need of some radical improvement in the provision made by Victoria for the care of those under observation for mental trouble and insanity was pointed out by Dr. C. Denton Holmes, Municipal Medical Health Officer, in an address which he gave on Monday before the Local Council of Women.

Dr. Holmes pointed out the cruelty of the present system of sending such cases to the city gaol, where they were in association with criminals, had no opportunities of exercise, and where the conditions were altogether unsuitable. He cited an instance of a mentally deranged patient who had become violent and had to be removed to the city lockup. She cried out at the indignity, wanting to know what she had done that she had been put in gaol. The suggestion was made by the speaker that some provision might be arranged in the new Jubilee Hospital building for the care of such cases while under observation, and the Council appointed Hrs. Hodges, Miss Crease and Mrs. J. D. Gordon a committee of three to wait upon Mr. George McGregor, chairmen of the Hospital Board, to discuss the matter.

Woman Judge

Dr. Holmes touched on several questions which he thought came within the range of Council activities. Declaring that he did not think there was enough work in Victoria to warrant the appointment of a woman judge, he did, however, see the importance of having women connected with the juvenile court, police matrons, etc. Social service work was essentially women's work.

Another great need was a detention home for young girls, particularly those suffering with venereal disease. He would like to see some pressure brought upon the Government whereby they should erect or set aside in Vancouver a building for such cases. To spurn such cases only meant that they sank to a lower state.

The narcotic evil called for some stern measures. The penalty for murder was hanging. Traffic in narcotics was worse, and should be dealt with accordingly.

Tuberculosis

Measures for the safeguarding of the public against the spread of tuberculosis were also suggested, and the speaker questioned whether the proper steps were being taken in this Province to curb and stamp out the disease. Fruit and meats exposed to the air, rummage sales and other modes of infection were named. Marriage of the unfit should be made impossible.

"My impression of T.B. people is that they are the most selfish people in the world," stated the speaker, recalling instances of carelessness. In this connection he advocated clean milk, advancing the recommendation that all those engaged in milking cows or the handling of milk should have to show a clean bill of health, periodically reporting to the authorities for examination. A patient now under treatment for active T.B. had, until a few weeks ago, been engaged in milking cows. A Hindu who died from a T.B. ulcer on his thumb was milking cows while suffering from this same ulcer.

The latest heat-retaining material is balsam-wool made of the fibres of the pine and other coniferous trees.

What Is the Secret of This Medicine's Wonderful Power?

Hundreds of Men and Women Say They Are Amazed at Its Wonderful Effects on Disorders of the Stomach, Kidneys, Liver, Bowels and Blood—How Does It Wipe Out Disease?

"It Burned Like Fire," Says James Oden—"For Five Years I've Had a Bad Case of Kidney and Bladder Trouble," Says C. L. Matlick—Hundreds of Others Who Tossed About on Beds of Pain Are Now Well—Free Samples Given

MARVELLOUS BANISHMENT OF PAIN AND DISEASE

If you have suffered agonies from rheumatism and neuralgia during the past months; if dyspepsia has gnawed at your vitels and tortured you from day to day; if kidney and liver troubles threaten to end your life; if poisoned and impure blood has shown its effect in boils, pimples and skin eruptions; if sleeplessness and nervousness has made you miserable and dependent; if headache sideaches and backaches give warning of approaching disorders, constipation, rheumatism or stomach disorders have you in their grasp. If you have tried everything under the sun to get relief and have failed, don't you think it is time you gave Dreco a chance to lift you out of the slough or misery and set you again on the path of perfect health and the full enjoyment of life, which is every man and woman's God-given right?

Dreco seems to be the most talked of medicine today. Almost everywhere you go—in homes, offices, shops, factories, clubs and meeting places of all kinds you are almost sure to hear some one tell of the wonderful results secured by this "Miracle Medicine," as it has been called. Scores, who doubted the powers of this marvellous reconstructant and invigorant have been prevailed upon to give it a trial and are now singing its praises.

Here are just a few signed statements selected at random from the many which are being received daily from men and women everywhere. Read them carefully and see how true they ring.

Sour Gas Belched Up Into His Throat After Every Meal

Here's the story of how a new medicine just introduced has benefited a man, his wife and twelve-year-old son. It will make interesting reading for men and women afflicted with stomach trouble, no matter how slight or serious it may seem. The story is told by Mr. James Oden, the well-known farmer of Mt. Jackson. He says:

"I had a terrible case of stomach disorder and catarrh.

"I could not even eat the simplest food, because it would sour in my stomach and I would belch it up in my throat, and it burned like fire. I also had a bad case of catarrh, which increased my troubles.

"I saw in the papers how much good the new Dreco medicine was doing for other people, who suffered from the same troubles as I had, and I decided to begin taking it also. I want to say publicly that Dreco is the only thing that ever brought me relief. It eased my stomach pains and it was not long before I could eat almost anything without being sorry afterwards. I did not know it would help my catarrh, but I am glad to say that I am entirely well.

"My wife was all run down and my twelve-year-old son was puny. Both of them have also taken Dreco and they are like new people. I am tickled all to pieces that I have found health for myself and family at last, and the beauty of it is the price puts it within the reach of everyone. I gained five pounds while taking Dreco."

Such praise as this, told in the straightforward, honest language of a farmer, cannot but convince even the most skeptical that here is a medicine for which the world has long been waiting.

Dreco is made entirely of natural herbs. It contains no minerals or anything injurious to the system.

Read This Remarkable Story

The handrads of friends of C. L. Matlick, the popular B. and O. conductor, residing at 72 Goethe Street, Cumberland, were recently surprised to see him appear without his cane. Judge than of the great astonishment of his many acquaintances to see him come out looking the picture of health and walking as upright as any of them.

Mr. Matlick gratefully gives all the credit for his deliverance to Dreco, and for the benefit of those who think some miracle has been worked he makes the following signed statement, telling of his experience with this wonderful new medicine:

"Four years I've had a bad case of kidney and bladder trouble. It was so bad that I had to walk with a cane. My urine was frequent and scanty and always painful, but Dreco has removed the pain entirely and regulated the urine to normal. I am feeling fine and gladly recommend Dreco to all. I HAVE THROWN AWAY MY WALKING CANE."

No, it is not a miracle. Just another case where science steps in to save a human being after all hope has been abandoned.

Dreco is credited with hundreds of cases similar to the above. Cases where everything else had failed and the new discovery was tried as a last resort.

Dreco is not a cure all. It is not a miracle worker; but there are many often cases of organic disorders that will not yield to a rational scientific treatment. That's why so many are telling grateful stories of the good this medicine is accomplishing. Try a bottle yourself and see. Do it today.

Dreco is being specially introduced in Victoria by The Vancouver Drug Co., Limited, corner Fort and Douglas Streets. Go there today and ask for Mr. Vaughan, the Dreco Expert, and let him explain the merits of this great remedy. There is no charge, and he will tell you honestly if he believes Dreco will benefit you. Dreco is also on sale in New Westminster and Vancouver by the Vancouver Drug Stores, and in other towns as follows:

Port Haney—Campbell's Drug Store.
Port Moody—Graham Knight.
Hammond—H. C. Betts.
Port Coquitlam—J. O. Neave.
Abbotsford—E. T. Weir.
Chilliwack—H. D. Hipwell.
Langley Prairie—R. A. Royston.
Mission City—Alex J. Stephen.
Marpole—C. H. McFarlane.
Sidney—J. E. McNeil.
Esquimalt—A. G. Fulmer.
Nanaimo—Van Houten's Rexall Drug Store.
Cumberland—Lang's Drug Store.

DRECO IS SOLD BY A GOOD DRUGGIST EVERYWHERE

HEMORRHOIDS

Do not suffer another day with Itching, Bleeding, or Protruding Piles or Hemorrhoids. No surgical operation required. Dr. Chase's Ointment will relieve you at once and afford lasting benefit. 60c a box; all dealers, or Edmanson, Bates & Co., Limited, Toronto. Sample box free.

CAPITOL - TODAY

A Startling Drama of Parisian Night Life!

"OPEN ALL NIGHT"

STARRING

Viola Dana, Adolphe Menjou and Jetta Goudal

It's Swift—Spicy—and Superb!

ADDED ATTRACTIONS

Fox News | Sunshine Comedy "PAIN AS YOU ENTER" | Usual Prices

FREE LOGE SEATS

The Capitol Theatre invites Mrs. H. Allan, 715 Humboldt Street, and two friends of her own selection, to be its guests any day this week. Please detach this coupon and present to cashier.

A NEW NAME EVERY MORNING—WATCH FOR YOURS.

Today **DOMINION** Today

Arthur Stringer's Famous Novel

"EMPTY HANDS"

Starring

Jack Holt and Norma Shearer

Filmed amid the scenic grandeur of Canadian Rockies and British Columbia beauty spots.

Pantages

TODAY

A Fearless and Daring Episode of Modern Day Life

"The Law Forbids"

With a Great Cast Including

BABY PEGGY

Robert Ellis, Elinor Faire, Hayden Stevenson, Winifred Bryson and Others

PRICES

Evenings ..... 20¢ and 25¢
Matinee ..... 10¢ and 15¢

COLUMBIA

TODAY

ELINOR GLYN'S

How to Educate a Wife

With

Marie Prevost and Monte Blue

Should a woman flirt to help her husband in business? See this daring comedy by the author of "Three Weeks," "Six Days," etc.

COMING THURSDAY

Tom Mix in "The Trouble Shooter"

CARRIED BIG INSURANCE

Adjustors Have Not Yet Issued Loss Estimates of Cooperage Fire

Estimates of damage caused the property of the Western Cooperage Company, 919 Ellery Street, Esquimalt, in the big conflagration of a week ago, have not yet been made. Both building and contents were entirely destroyed, and since the fire insurance adjustors have been working on equipment inventories. The property was covered by insurance policies totalling $75,000.

Plans of the company have not yet been announced, but it is reported in Esquimalt that a new plant will be erected as soon as possible, probably on a considerably larger scale than that destroyed.

PLAYHOUSE

The Johnson Musical Comedy Co. in

KISSING TIME

And Screen Presentation

Slave of Desire

Adapted from the immortal story, "The Magic Skin," by Balzac. A George D. Baker production, with George Walsh, Bessie Love, Carmel Myers. Directed by George D. Baker.

Twice Nightly, 7 and 9
USUAL PRICES
Matinee: Wed. and Sat., 2:30
Next Week—"The French Doll"

DOMINION — NEXT WEEK

Charles Major's Romantic English Novel

Dorothy Vernon of Haddon Hall

Starring

MARY PICKFORD

MARY PICKFORD NOW AS AN EIGHTEEN-YEAR-OLD SPITFIRE

Again depicting a grown-up role, Miss Pickford appears in her newest and greatest photoplay in a type of portrayal long and greatly admired by millions the world over.

A splendidly romantic story, rich in comedy, alive with thrills, replete with action, with Mary Pickford in a daring horseback ride.

COMING

ROYAL Week of September 15

The Reginald Hincks Company Will Present

BIG MUSICAL COMEDY—Based on London's Great Success

"TONIGHT'S THE NIGHT"

A Riot of Girls, Laughter and Song

POPULAR PRICES—85¢, 55¢ and 30¢
Matinee, Saturday—Adults, 55¢; Children, 25¢

BOX OFFICE OPEN FRIDAY, SEPTEMBER 12
Mail Orders Now Received

ENGLISH BROGUES

The Real Shoes for Winter Wear. Special Price, Pair.....$8.00

G. D. CHRISTIE'S 1623 DOUGLAS STREET

Our Dustproof Removal Vans

are specially built for long-distance hauling. Separate compartments for china and pictures. Our vans are heavily padded throughout; individual furniture covers give added protection and ensure against any possible chance of scratches or rubbing. We will move you safely.

REMOVERS
SHIPPING
AGENTS
CUSTOMS
BROKERS

DUNCAN STORAGE COMPANY

516-520 Bastion Square. 522-530 Chancery Lane. Warehouses: Office Phones: 1665 and 1664

NEWS OF THE SPORTING WORLD

BAYLEY AND ROY BUSY TRAINING

LOCAL FIGHTERS ARE GETTING READY FOR CONTEST

Hard Scrap Expected When They Meet Next Week—Moore and Mason in Semi-Windup

The fans of the city are certainly taking a great interest in the preliminary training of Bayley and Roy, who are now working out for their ten-round bout, which is to be staged at the Pantages Theatre on Thursday evening, September 18.

Bayley is working out at his quarters over the Imperial Bank and starts boxing every night at 8:30. Roy is doing his inside work at Fitz' Billiard Parlors, corner of Yates and Douglas Streets, where he boxes with all comers, starting at 7:30 every evening. Roy is making a big impression with the fans by his aggressive fighting tactics, and it is quite evident from the state of his partners at the finish of their workout that he possesses unusually heavy hitting ability. Roy used to box in Victoria as an amateur featherweight in 1913 and 1914 and he was then credited as being next in line to Al. Davies. In those days he was a flashy boxer, but now his style has changed and he has developed into a rugged two-handed fighter of the American type, and his friends are fully convinced that he will succeed in relieving Bayley of the championship when he meets him on the 18th.

Moore and Mason

Promoter Davies announces that the semi-wind-up will consist of a four-round contest between Tommy Moore, of Nanaimo, and A. B. Mason, of Esquimalt Navy Yard. Both of these men are finished and experienced ring men, who have had years of experience, and they should put up a magnificent bout. It is the intention of each to challenge the winner in the main event for the championship, as they can both make the lightweight limit, and they have been promised a chance by Davies, providing their showing warrants it.

WEDNESDAY CRICKET

Tillicums and Cranleigh House Playing Today for League Championship—Two Matches

Two Wednesday League cricket matches are to be played on local grounds today. The Tillicums and Cranleigh House are meeting at Beacon Hill in a play-off match for the championship of the original Wednesday League, and at Cranmore Road, the Hudson's Bays and Albions are playing a match in the new Wednesday League.

A good game is expected at Beacon Hill, the Tillicums and Cranleigh House being apparently very evenly matched. Tillicums won the championship last year without a single defeat, but this year they have twice been defeated by the Cranleigh boys.

Teams are announced as follows:

Albions—Lethaby, Yearwood, Jordanh, Parsons, Thorne, Vaughan, Franks, Backler, Backler, McIlmoyl and Marshall.

The following players of the Tillicum Club are requested to be at Beacon Hill at 2:30, ready to play: Fletcher, Pendray, Heineky, Pitt, Wilkinson, Gaiger, Smith, Johnson, Donaldson, Barber and Ackroy; reserve, Freeman.

COWICHAN GOLF

DUNCAN, Sept. 9.—In the men's monthly medal competition, played over the links of the Cowichan Golf Club during the week-end, Mr. Grieve came out victor, turning in a card showing 86 gross which, with his handicap of 24, gave him a net 62. The following are the scores:

	Gross	H'cap	Net
G. R. Grieve	86	24	62
H. W. Dickie	88	24	64
W. L. B. Young	88	22	66
A. Leeming	85	17	68
A. H. Peterson	83	14	69
H. L. Helen	104	32	72
K. F. Duncan	91	14	77
W. B. Heyworth	89	12	77
H. Helen	103	26	77
A. H. Lomas	101	22	79
W. B. Powel	99	18	81

Messrs. W. B. Harper, Dr. Kerr, J. Gibb and McCuish did not turn in cards.

Veterans' Football Club Will Meet Tonight

A general meeting of the Veterans' Football Club will be held this evening at 8 o'clock, at the Veterans of France headquarters, Douglas Street. All players and those wishing to sign up for the coming season are requested to be on hand, as it is anticipated that, with practically all last season's players available, and with several new men who have already offered their services, the ex-service organizations may look forward to a very successful season.

CUMBERLAND UNITED DEFEATS LADYSMITH

Score Is Two Goals to One Over Provincial Champions in Opening Game of Season

The Cumberland United Football team commenced the season on Sunday, with a win over the Ladysmith team, last year's Provincial champions. Neither team was at full strength, the visitors, Ladysmith, being short four of their regulars, whilst Cumberland had a completely reorganized front rank. Bannerman and Plump crossed over from the left to the right wing, with Fowler, a new man at centre forward, and McDonald, also a new arrival, at inside left, with the greatest utility man Cumberland ever had, in the person of Charlie Hitchens, playing outside left. The game started shortly after 3 o'clock, with the opening exchanges fairly even. Blair, the home goalie, was the first to handle, clearing an easy shot.

Shortly after a corner was forced off Jock Stewart, which was admirably placed, the ball going out to Heaps, the visitors' right half, who, with a great drive, easily beat Blair after eight minutes play. This reverse put new life into the home team, who, encouraged by their supporters, made desperate efforts to obtain the equalizer. Good work by McDonald, who tricked the defence, was making tracks for Boyd's goal, only to find Fowler handy enough to scramble the ball into the net, making the teams level once more, after twenty-five minutes play. The goal was certainly a lucky one, and it looked very much as though Fowler fouled his man in an effort to get to the ball; however, the referee decreed otherwise.

Shortly after, another scrimmage took place in the Ladysmith goal mouth, Fowler in an attempt to rush the ball through, going clear into the goal himself, and it was whilst in this position that Bannerman managed to pilot the ball into the net. The visitors loudly protested this point, claiming an infraction against Fowler. The referee allowed the point, making the score 2 goals to 1 in favor of Cumberland. Half time arrived shortly after with the score as indicated. The first half was fairly even, with Cumberland lucky to be a goal in the lead.

Continuous Attack

The second half opened strongly in favor of the home team, who pressed continuously, Ladysmith very seldom being in the Cumberland half of the field. During the first half several very fine saves were effected by both Blair and Boyd, but the saves that Boyd made in the second half were simply great, the ex-Cumberland goalie receiving a big hand from the spectators. This half was devoid of much real good football, with the Cumberland half-back line being masters of the situation at all times. They were ably led by Sacki Conti, who played one of the best games of his career.

Time and again the Cumberland forwards were put in possession, but the Ladysmith defence was absolutely safe, Boyd in goal being ably backed by both Campbell and Anderson. There was no further scoring in this half, the home team running out winners by a score of 2 goals to 1. For the visitors, Boyd in goal was the outstanding man, with Campbell, Anderson and "Taffy" Davies excelling themselves. The home team was best served by Conti, although Blair on two occasions in the first half brought off two magnificent saves. The backs and the two wing halves were good, with the forward line being good and bad in turn. McDonald and Plump were probably the pick, with the two wing men, being in strange positions, showing good form. Fowler at centre will improve as soon as he becomes acquainted with the other forwards' style of play.

Hunting Licences Issued

GET READY FOR HUNTING SEASON

Our booklet of game laws for 1924-25 is now on the press. Our stock of everything the hunter needs is completely assembled. Shop early.

SHOT-GUN SHELLS

Super X. Per box $1.60
Nitro Club. Per box $1.60
Western New Expert, with "Nubleed" Powder. Per box $1.40
Selby Black Shell, Dupont Loaded. Per box $1.50
Special! Odd brands, 16 and 20 gauge. To clear, per box 90c

HUNTING SHOES AND CLOTHING

Hunting Coats from $4.75
Hunting Shoes, with heavy rubber sole and canvas top $3.75

Peden Bros

Bicycles—Sporting Goods—Toys

719 Yates Street Phone 817

A British Dreadnought of the Air

THE world's largest and most powerful aeroplane, Britain's first aerial battleship, made its trial flight recently near Hull, England, and proved to be perfect. It is named the "Cubaroo," and is powered with a single engine of 1,000 horsepower. It is capable of travelling 120 miles per hour for 1,000 miles without replenishing its fuel. It weighs nine tons, is 88 feet wide, 20 feet high, and 54 feet long. When equipped for action it will carry three tons of bombs and torpedoes in addition to a crew of three.

WINNIPEG JOCKEYS HURT IN BAD SPILL

WINNIPEG, Sept. 9.—A bad spill occurred in the first race at Whittier Park this afternoon when Commodore II went down at the first turn, Sunny Day and The Sahib struck the floundering horse and were spilled. Varley, who had the mount on The Sahib, was the worst injured of the jockeys and was removed to the hospital. It is thought his injuries will prove serious. Jockey Gibson was practically uninjured, while Barton had a slight limp after the accident.

MISS WILLS REAPS SPOILS OF VICTORY

Olympic Champion Presented With Automobile by Admirers—Wins Exhibition Match

BERKELEY, Cal., Sept. 9.—Helen Wills, national and Olympic tennis champion, ended the day that was dedicated to her with a victory over Mrs. May Sutton Bundy, of Santa Monica, former national champion, today, at the Berkeley Tennis Club, 4-6, 6-2, 6-2.

Just before going on the courts she was given a three-passenger closed automobile as a token of admiration from her many friends in the game.

The presentation was made by Dr. Sumner Hardy, president of the California Lawn Tennis Association, who gave a brief outline of Miss Wills' recent trip abroad and her success in winning the Olympic games championship, later returning to this country, where she won the American championship for the second year. She was greeted with a round of applause as she stepped on the court with Mrs. Bundy for the exhibition match that was the feature of the day. The young champion was outplayed in the first set by her older and more experienced opponent, but played her natural hard-hitting game in the two remaining sets of the match, and won with the loss of only two games in each set.

The California state men's doubles championship was won by Ray Casey and John Strachan, in a one-sided three-set match, defeating Homer Livingston and William Parker, 6-2, 6-1, 6-3.

Duncan Tennis Club Draws With Chemainus In Interclub Match

DUNCAN, Sept. 8.—A most enjoyable friendly interclub match was played yesterday afternoon at the courts of the Chemainus Tennis Club against representatives of the Duncan Club. Mrs. Lauder, Miss K. Robertson, Mrs. W. E. Corfield and Mrs. Stern, Mr. Harry Brien, Dr. C. French, Mr. H. Fox and Mr. L. T. Price represented the Duncan Club, while Chemainus was represented by Mrs. Roe Gibbs, Mrs. Ted Jones, Mrs. R. C. Mainguy and Mrs. Mortimore. Messrs. Tweedie, Monk, Gibbs and Ted Jones. Two matches of six games on each side of the net was played by each couple in ladies' doubles, men's doubles and mixed doubles, and resulted in a tie at the close of the day's play. The players were most hospitably entertained to tea during the afternoon.

Ladies' doubles—Mrs. Roe Gibbs and Mrs. Ted Jones vs Miss Robertson and Mrs. Lauder, 5-7; Mrs. Mainguy and Mrs. Mortimore vs. Miss Robertson and Mrs. Lauder, 2-10; Mrs. Gibbs and Mrs. Ted Jones vs. Mrs. Corfield and Mrs. Stern, 5-7; Mrs. Mainguy and Mrs. Mortimore vs. Mrs. Corfield and Mrs. Stern, 5-7.

Men's doubles—Mr. Tweedie and Mr. Monk vs. Mr. Brien and Dr. French, 9-3; Mr. Gibbs and Mr. Ted Jones vs. Messrs. Price and Fox, 7-5; Messrs. Tweedie and Monk vs. Price and Fox, 8-4; Messrs. Gibbs and Jones vs. H. Brien and Dr. French, 7-5.

Mixed doubles—Mrs. Gibbs and Mr. Tweedie vs. Mrs. Lauder and Dr. French, 7-5; Mrs. Jones and Mr. Gibbs vs. Miss Robertson and Mr. Brien, 7-7; Mrs. Mortimore and Ted Jones vs. Mrs. Corfield and L. T. Price, 5-7; Mrs. Mainguy and Monk vs. Mrs. Stern and Fox, 7-5; Mrs. Mortimore and Ted Jones vs. Mrs. Stern and Fox, 6-6; Mrs. Mainguy and Monk vs. Mrs. W. E. Corfield and Price, 4-3; Mrs. Gibbs and Tweedie vs. Miss Robertson and Brien, 7-5; Mrs. Jones and Gibbs vs. Mrs. Lauder and Dr. French, 7-5.

BAMFIELD TENNIS

Bamfield, Sept. 9.—Finals in the Pacific Cable tennis were played off Friday afternoon. Mr. K. D'Arcy Goldrick won the men's singles from Mr. A. Denison. This is the second time in succession that Mr. Goldrick has won the final and the cup.

Mrs. A. E. Killworth and Mr. E. Turner won the mixed doubles.

DAVIS CUP TENNIS

TILDEN AND RICHARDS WILL PLAY SINGLES

Patterson and Wood Will Do All the Work for Australia in the Challenge Round

NEW YORK, Sept. 9.—William T. Tilden II, of Philadelphia, national champion, and Vincent Richards, of New York, Olympic champion, have been nominated by the selection committee to defend the Davis Cup in the four single matches against the challenging Australian team at Philadelphia September 11, it was announced today. Tilden and Wm. M. Johnston will compose the doubles team. Gerald L. Patterson, captain of the Australian team, has notified the United States Lawn Tennis Association that he and Pat O'Hara Wood will play both singles and doubles matches.

Tilden and Richards will face Patterson and Wood in the four singles, and Tilden and Johnston will play the two Australians in the doubles. The order in which the contestants will meet in the singles will be decided by draw on Wednesday afternoon at the Germantown Cricket Club, where the matches will be decided. Two singles will be played on Thursday, one doubles on Friday, and two singles on Saturday.

George W. Wightman, president of the U.S.L.T.A., will referee the challenge round. E. E. Soiesinger and Frederick Kalma are the Australian substitutes.

Victoria Golf Club Tombstone Results

In the ladies' tombstone competition held yesterday over the Victoria Golf Club links at Oak Bay, Mrs. Philbrick was the winner in the "A" class, Miss Young in the "B."

The prizes for this competition have been presented by Mrs. John Galt.

Mrs. Philbrick planted her tombstone on the nineteenth fairway and Miss Young "died" on the nineteenth green.

KAYO FOR STRIBLING

COLUMBUS, O., Sept. 9.—Young Stribling, youthful boxing sensation, of Macon, Ga., without apparent effort, tonight knocked out Glenn Clickner, of Zanesville, O., in the second raund of their scheduled twelve-round bout. Stribling's weight was announced as 169, and Clickner's 164.

LAST FEATURE OF TURF YEAR TODAY

FLAT RACING CLASSICS END WITH ST. LEGER

Coughing Epidemic Has Produced Frequent Changes in List of Probable Starters

LONDON, Sept. 9.—The running of the St. Leger Stakes, the last of the flat racing season's five great classics for three-year-olds, colts and fillies, which takes place tomorrow at Doncaster, is proverbially fruitful of surprises, but hitherto these have generally been confined to the result of the race itself.

The last week has yielded a sensation in turf circles almost every day. First one and then another of the potential candidates in tomorrow's classic would be stricken with the coughing epidemic that has prevailed at several training quarters, and as a result the entry would be scratched. The effect of the epidemic on the St. Leger has been such that this year's classic over the Town Moor will, no doubt, go down into the annals of the turf as the "Coughing St. Leger."

Sol Joel's Polyphontes, the favorite for tomorrow's classic, is now reported to be quite sound again, but De Mestre, who trained the colt at Newmarket, has had an anxious time for a few days as the colt contracted a cough ten days ago.

More changes in the jockey list were made today, and Elliot will ride Great Barrier instead of Parmenio, which is not omitted from the probable starters. Victor Smyth will be up on Cape Horn, instead of Hurstwood, and Archbald on Zodiac instead of Cape Horn.

Additions to the list of probable starters and jockeys are as follows:

Buck's Yeoman, Beary; Belle, Winter; Carolet, ——; Eaglestone, ——; and Frater.

Besides Parmenio, Santorb has been omitted from the list of probable starters.

The latest betting follows:

Three to 1 against Polyphontes; 11 to 2 against Sansovino; 13 to 2 against Iamond; 7 to 1 again Salmon Trout; 18 to 1 against Winslot; 22 to 1 against Obliterate; 25 to 1 against Reggio, taken and offered; 25 to 1 against Cape Horn and Spaipeen, offered; 28 to 1 against Transvaal, taken and offered; 40 to 1 against Arcade and Buck's Yeoman; 50 to 1 against Zodia, offered.

JAMES ISLAND TENNIS

Finals of Junior Tournament Are Decided—Victoria Club Members Are Entertained

JAMES ISLAND, Sept. 9.—A very enjoyable afternoon was spent last Saturday when the James Island Tennis Club entertained some members of the Victoria Lawn Tennis Club. The home team were successful in winning by four matches to two. The visitors were entertained at afternoon tea by the local ladies, under the convenership of Mrs. J. Malcolm.

The finals in the junior tennis tournament were played off last week. Nan Thompson was successful in the girls' event and John Thompson won out in the boys' against Raymond Rivers.

OLD COUNTRY FOOTBALL

LONDON, Sept. 9.—The results of football games played in the Old Country this afternoon follow:

Third Division—Northern

Northport 2, Rotherham C. 0.
Nelson 3, Doncaster Rovers 0.

Friendly Match

Glasgow 5, Sheffield 0.

Two French archaeologists have unearthed an alphabet dating back to 1200 B.C.

Sportive Punches

—By the "Old 'Un"—

It is a remarkable thing when you come to think of it the uneven way in which some of the things of this world are distributed. (Now isn't that original?)

• • • • • •

No, I was not thinking so much of the dollars and the things they bring to the man who is most successful in grabbing them, such as motor cars and Fords, and private shooting grounds, and miles of exclusive fishing, bootleg whisky and other of the luxuries of life.

• • • • • •

Though there are times when the Old 'Un can't help wishing, of course, he didn't have to worry over where his next Sunday pants were coming from and whether he'd be able to pay the arrears of taxes on the shack before the rich man bought it over his head at the tax sale.

• • • • • •

Was thinking more of the things which come down to us from above and the uneven distribution thereof. Why, if the Old 'Un remembers right, and he won a prize for Scripture once, even the manna was unevenly distributed over Palestine (or was it Egypt?), according to the religious beliefs of the folks below.

• • • • • •

Now here we are sweltering in the heat of midsummer sunshine to all appearances, which may be bad for the crops (is there any weather which is not bad for the crops?), with the sales of ice-cream and other heat palliatives boosted sky-high, getting far more than our fair share of Old Sol's kindly smiles and not a bit grateful for it.

• • • • • •

While back in New York and other out-of-date places like that they are cussing the rain which keeps interfering with their little plans for outdoor enjoyment.

• • • • • •

Here's His Royal Highness the Prince of Wales just itching with impatience to see the British and American polo teams up and at each other, and they have to keep him waiting because with all their hustle and bustle and dollars and skyscrapers they can't scrape the rain clouds out of the sky.

• • • • • •

When Joe Bayley is ready for a championship fight he just says the word to Billy Davies, and the fight is on. If they can't put it on in one place they do another. They prefer to put it on indoors, but they might just as well have it outdoors for all the hindrance the weather would give them.

• • • • • •

Back there though, when Grab and Tunney decide to treat the public to a boxing exhibition and "make a date," it clashes with a date the weather man has for sprinkling his garden with Nature's watering-can, and they have to put it off.

• • • • • •

Why don't they follow the WISE birds and come and live in VICTORIA?

• • • • • •

A candid critic has something to say about the golf story and fish story which he says we got a bit mixed yesterday. He wants to know seeing the Old 'Un gave what he said was an obvious moral from the golf story, why isn't there any moral from the fish story?

• • • • • •

Some people want such a lot for their nickel!

• • • • • •

Well, Mr. Candid Critic, if you must have a moral to the fish story, it would appear to be this: When you have hooked a big fish and got him in the boat, always sit on him until he has had the benefit of clergy—in other words, until you have hit him on the head with the "priest"!

Ladies Will Play for City Championship on Uplands Golf Course

The Victoria ladies' city golf championship will be held at the Uplands Golf Club from October 6 to 10. The qualifying round will be played on Monday, October 6, the first sixteen to qualify.

The defeated eight of the championship flight will form the first flight, with other flights to follow according to entries. Residents of the city who are members of local golf clubs are eligible to compete.

Competitors are extended the privileges of the Uplands course on Thursday, October 2, for practice.

All entries, accompanied by $1 entrance fee, must reach the secretary of the Uplands Golf Club by Friday, October 3, at 5 p.m.

All matches are to be played from the men's tees.

Grass Hockey Club to Meet Next Wednesday

The fifth annual general meeting of the Victoria Grass Hockey Club will take place on September 17 at 8 p.m. in the Cathedral schoolroom in the old buildings, with Dean Quainton in the chair. Reports of officials will be read, new members enrolled, and general business transacted.

The Oak Bay Municipality has kindly granted the use of two pitches each Saturday, one full size, and the other slightly smaller. Gibson and Bunting will again be in the field after a year's absence, and several promising recruits are available. Another successful season is anticipated.

VANCOUVER RACING

VANCOUVER, Sept. 9.—Making every post a winner, Mad Trooper, the favorite, captured the one mile and a half event, the feature of a strong card at Hastings Park track this afternoon. Wittingham put Mad Trooper out at the front at the barrier and set up a fast pace throughout, and, though challenged on the stretch, had plenty of power to finish three lengths in front of Tom Owens.

Judge Rose announced that Jockey Broadfoot has been set down indefinitely as a result of cutting in on Daydue, causing the accident on Monday.

Today's results:

First race, six and half furlongs: Spirea, $18.10, $6.00, $3.50, won; Cornstalk, $3.50, $2.90, second; Lawrance Manning, $3.55, third. Time, 1:24.

Second race, about five furlongs: Bittern, $7.30, $5.00, $3.10, won; Bennie Fox, $5.25, $3.55, second; Pueblo, $2.90, third. Time, 1:00.

Third race, about five furlongs: Lucy J., $10.15, $3.75, $2.65, won; Madson, $3.55, $2.70, second; Gen. Petain, $3.05, third. Time, :59 2-5.

Fourth race, mile and half: Mad Trooper, $6.75, $3.80, $2.90, won; Tom Owens, $4.00, $3.35, second; Montana Belle, $6.00, third. Time, 2:41.

Fifth race, about five furlongs: Vodka, $3.75, $3.20, $2.70, won; Calgary Lad, $3.35, $2.30, second; Klaskina, $4.40, third. Time, :59.

Sixth race, mile and 70 yards: Hot Muffin, $6.20, $3.30, $2.40, won; H. C. Basch, $3.60, $2.40, second; Double Van, $3.35, third. Time, 1:49 2-5.

Seventh race, mile and 70 yards: Boakworm, $23.15, $12.35, $5.10, won; Galeta, $7.50, $3.40, second; Leenrack, $2.90, third. Time, 1:50.

Overnight Entries

VANCOUVER, Sept. 9.—Wednesday's entries at Hastings Park:

First race, six and one-half furlongs.

Hemlock 112
Athgarven 108
Very Common 108
Trulane 108
Charlie Pepper 108
Louis Lachmund* 103
Mary Fuller* 103
Annette's Sister* 102
Also eligible:
Venters* 102
Monopoly 106

Second race, six and one-half furlongs.

Chevalier 112
India 108
Calihan 108
Miss Criton 108
Handsweep* 107
Millie Erne* 103
Norford's Last* 103
Quinins* 101
Also eligible:
Roisterer* 107
Ann S. 108

Third race, about five furlongs.

Pomerene 112
Mike Dixon 112
Cicely Kay 112
Peg O. 112
Mayflower* 107
Flying Orb* 107
Runaway 106
Spirea* 101
Also eligible:
Rogon Jr. 115
Dare* 107

Fourth race, one mile and one-half.

Jack Fairman 116
Worthman 114
Vanloo 109
Bernice E. 109
Tis Seth 106
Controit 103
York Road 100

Fifth race, six and one-half furlongs.

Olympian King 119
Emma Williams 111
Rosa Atkin 111
Joe Underwood 111
Lamated 108
Porter Ella 105
Dr. Hefferman 105
York Belle 98

Sixth race, one mile and seventy yards.

Double Van 114
Willigan 114
Regal Lodge 114
Miss Baifry 111
Cafeteria 111
Col. Snider* 109
Dods Adams* 109
Fandango* 106
Also eligible:
Jack Ledi 111
H. C. Basch 111

Seventh race, one mile and seventy yards.

Blond Buddy 114
Charles A. Byrne 111
Frank Boyd 111
Kentucky Smiles 111
Peaceflag 111
Tom Brooks 111
Similkameen Boy 104
Stroller 101

* Apprentice allowance claimed.

RICKARD EXPECTS A MILLION GATE

RIVAL BRUISERS TO DO BATTLE TOMORROW

Firpo Slight Favorite to Beat Harry Wills in Thursday's Jersey City Prizefight

NEW YORK, Sept. 9.—Luis Angel Firpo and Harry Wills, rival aspirants for Jack Dempsey's crown, have completed their training, and today they declared themselves fit for the battle, scheduled for Thursday night, in Boyle's Thirty Acres, Jersey City.

Firpo, because of his devastating right-hand punch, loomed tonight as a slight favorite, with several wagers being reported on him at odds of six to five, but critics who have followed the giant gladiators in their preparations the past few weeks look for a closely-fought battle.

Due to the uncertainty caused by deportation proceedings against Firpo, the advance seat sale has not come up to expectations. It has passed $200,000, however, Promoter Tex Rickard said, if the revival of interest manifested today continues, the bowl is expected to be packed to its limit of about 90,000, with gate receipts approximating $1,000,000.

Tickets range in price from $2 for general admission, to ringside seats at $27.50 each.

Courtenay Old-Timers Win From Cumberland In Baseball Contest

A very interesting baseball game was played in Courtenay yesterday between the old timers of Cumberland, and Courtenay. A very large crowd of sports were on hand to cheer their respective favorites of the old days. A couple of double plays were made, also a fine pick on short by Daddy Dickson, who threw his man out at first. The battery work was very good. Pat Fletcher and Robinson for Courtenay, J. Stant and L. Skwardy for Cumberland. Courtenay won by a close score of 8 to 6. A return game is promised in Cumberland next Sunday.

LEAGUE BASEBALL

American

At Detroit—

	R.	H.	E.
Chicago	3	11	0
Detroit	7	10	0

Robertson, Connally, Foreman and Crouse; Johnson, Holloway and Bassler.

At Boston—

	R.	H.	E.
New York	5	8	2
Boston	4	10	3

Pennock, Hoyt and Hofmann, Bangough; Quinn and Heving.

Washington - Philadelphia game postponed; rain.

National

At Brooklyn—Philadelphia-Brooklyn game postponed; wet grounds.

At New York—Boston-New York game postponed; wet grounds.

At Chicago—

	R.	H.	E.
Cincinnati	2	7	2
Chicago	4	10	2

Rixey, Sheehan and Hargraves; Alexander and Hartnett, O'Farrell.

At St. Louis—

	R.	H.	E.
Pittsburgh	4	9	2
St. Louis	7	12	1

Yde, Kremer and Schmidt; Sothoron and Gonzales.

At St. Louis—Second—

	R.	H.	E.
Pittsburgh	4	8	4
St. Louis	6	9	1

Morrison, Stone, Meadows and Gooch; Stuart and Clemons.

Coast

SEATTLE, Sept. 9.—Carl Williams' field hit in the ninth with the score tied, the winning run on third base and two hands out, won for Seattle here today by the score of seven to six.

	R.	H.	E.
Portland	6	13	2
Seattle	7	12	2

Rachac, Eckert and Cochrane; Plummer, Williams and E. Baldwin.

LOS ANGELES, Sept. 9.—Superior pitching and hitting gave Los Angeles both ends of an admission day double-header here today with the league-leading San Francisco club. The scores were 7-1 and 4-0. Otis Crandell was on the mound for the Angels in the first contest and held the Seals to five hits. Charles Root, youthful Angel twirler, opposed the Seals with shut-out ball in the second game.

First Game—

	R.	H.	E.
San Francisco	1	5	1
Los Angeles	7	8	0

Williams, Crockett and Ritchie; Crandall and Jenkins.

Second Game—

	R.	H.	E.
San Francisco	0	7	0
Los Angeles	4	12	0

Shea and Yelle; Root and Byler.

SALT LAKE CITY, Sept. 9. — Salt Lake won the opening game of the series from Sacramento today 9-8. Errors were numerous, particularly on the visitors' side, probably due to a wet and slippery ball. Each side made fifteen hits. The fielding of Pittenger at short was an outstanding feature.

	R.	H.	E.
Sacramento	8	15	5
Salt Lake	9	15	3

Canfield, Thompson, Vinci and Koehler; Singlaton and Paters.

At Oakland—First Game

	R.	H.	E.
Varnon	5	11	0
Oakland	3	12	1

Bryan and Hannah; Kuns, Boehler and Baker.

Second Game—

	R.	H.	E.
Varnon	3	9	1
Oakland	4	10	0

Johnson and D. Murphy; Foster and Read.

Coming! Studebaker's 1925 SURPRISES at JAMESON MOTORS LTD

absolutely!
Nothing finer in hats
None in better taste
None so well made
A sterling quality product—
TRESS & CO., Ltd.
87 King St. W., Toronto
London, Eng.
TRESS
HATS

A superb Bourbon whiskey of the highest quality—bottled in bond under Federal Government Supervision.
"AWAKENS OLD MEMORIES"
26 oz. bottle 32 oz. bottle
OLD CROW
Bourbon Whiskey

This advertisement is not published or displayed by the Liquor Control Board or by the Government of British Columbia

SALT SPRING TENNIS

Harbor House Players Win From North Salt Spring by 113 Games to 67

A delightful afternoon was spent on Saturday last in the grounds of Harbor House, Ganges, when a great many invited guests were present to witness the tennis match between the North Salt Spring Club and Harbor House. The latter proved the winners with a score of 113 games to 67. Play commenced at 11:30 a.m., both teams being entertained to lunch at Harbor House by Mr. and Mrs. Fred Crofton. The score was as follows:

Mixed Doubles

Mrs. V. C. Morris and Dermot Crofton (H. H.) defeated Mrs. Alan Williams and Hoole (N. S. S.), 6-3.

Mrs. V. C. Morris and Dermot Crofton defeated Mrs. Halley and K. Halley (N. S. S.), 5-4.

Mrs. V. C. Morris and Dermot Crofton defeated Mrs. P. Blizard and Jack Abbott (N. S. S.), 7-2.

Mrs. V. C. Morris and Dermot Crofton defeated Mr. and Mrs. H. A. Robinson (N. S. S.), 8-1.

Mr. and Mrs. T. F. Speed (H. H.) defeated Mrs. Alan Williams and Hoole, 6-3.

Mr. and Mrs. T. F. Speed defeated Mrs. Halley and K. Halley, 5-4.

Mr. and Mrs. T. F. Speed defeated Mrs. P. Blizard and Jack Abbott, 7-3.

Mr. and Mrs. T. F. Speed defeated Mr. and Mrs. H. A. Robinson, 9-0.

Miss Di Crofton and D. C. Roberts (H. H.) were defeated by Mrs. Alan Williams and Hoole, 4-5.

Miss Di Crofton and D. C. Roberts were defeated by Mrs. Halley and K. Halley, 4-5.

Miss Di Crofton and D. C. Roberts defeated Mrs. P. Blizard and Jack Abbott, 6-3.

Miss Di Crofton and D. C. Roberts defeated Mr. and Mrs. H. A. Robertson, 6-3.

Mrs. Corbett and Desmond Crofton (H. H.) were defeated by Mrs. Alan Williams and Hoole, 4-5.

Mrs. Corbett and Desmond Crofton defeated Mrs. Halley and K. Halley, 5-4.

Mrs. Corbett and Desmond Crofton defeated Mrs. P. Blizard and Jack Abbott, 5-4.

Mrs. Corbett and Desmond Crofton defeated Mr. and Mrs. H. A. Robinson, 8-1.

Ladies' Doubles

Mrs. V. C. Morris and Miss Di Crofton were defeated by Mrs. Alan Williams and Mrs. H. A. Robinson, 5-6.

Mrs. T. F. Speed and Mrs. Corbett were defeated by Mrs. Halley and Mrs. P. Blizard, 1-6.

Men's Doubles

D. C. Roberts and T. F. Speed defeated Jack Abbott and H. A. Robinson, 6-4.

F. T. Speed (for Desmond Crofton) and Dermot Crofton defeated Hoole and K. Halley, 6-3.

Tea was served on the lawn during the afternoon. Among the many guests present were Mr. and Dr. Sutherland, Mr. and Mrs. W. E. Scott, Major and Mrs. Turner, Mrs. A. Williams, Mrs. Frank L. Scott, Mr. H. W. Bullock, Mrs. N. Wilson, Mr. Hugh Green, Mr. Penrose, Mrs. D. S. Harris, Mrs. C. Springford, Mrs. J. Mitchell, Miss Harris, Miss M. Williams, Miss Beadwell and others.

OAK BAY ONLY SELLS FIVE LOTS THUS FAR

Municipal Clerk Says 98 Pieces of Property Up for Sale—Session to Be Held This Morning

Ninety-eight parcels of land have been offered for sale at the Oak Bay 1924 tax sale, including three with small buildings thereon, but as yet only five of the lots have been sold, Municipal Clerk Blandy told the Oak Bay Council last night. There is, however, a prospect of selling two or three more, and for that reason the sale has not been closed, but had been adjourned until 10 a.m. today.

The assessed value of the land sold is $39,180 for land and $3,200 for buildings. The taxes and interest against this property for three years amount to $8,559.29. The costs and total of land registry fees amount to $991.46, making a total of $9,550.75 for the upset prices.

The lots included thirty in the area between Dalhousie Street and the Uplands, thirteen in the area between Central Avenue and Beach Drive west of Oliver Street, and fifteen on or near St. Lulie Street. The other lots were scattering, though only fourteen out of the total were in the area between Cranmore Road and McNeill Avenue.

Municipal Clerk Blandy stated that last year there were sixty-seven pieces of property in the municipality up for sale at tax sale, and seventeen of them were disposed of.

Mrs. Warren G. Harding recently received the privilege of having free use of the United States mail.

"KANT-KREASE"
Enjoy flexible collar comfort by wearing Tooke's 'Kant-Krease.' The Style you want in ¼ sizes. Banded to insure long wear.
35c. each—3 for $1.00
Tooke
Avoid Imitations Look for The Name

TOGO CLEANERS & DYERS
575 YATES ST. PHONE 4136

Get a Bathing Suit
Wool or Cotton—All Sizes
BALBRIGGAN UNDERWEAR
Men's, Youths' or Boys'
LADIES' RIDING BREECHES
BOYS' WHITE KNICKERS
ARTHUR HOLMES
1314 BROAD STREET
Between Yates and Johnson

Comfortable Rooms
PLEASANT HOME-LIKE
Hot and Cold Showers
Reasonable Rates
PHONE 2980
Y. M. C. A.

Dress Made by an Indian Princess

WHILE visiting the Invermere district recently, where he went to officiate at the opening of the Fall Fair, His Honor Lieutenant-Governor Nichol, through the Indian agent there, negotiated the purchase of this handsome buckskin dress which formed part of the Indians' beautiful exhibit of native arts and industries. The robe is a masterpiece of craftsmanship, represented first in the satin softness of the buckskin, which is of unique quality and color. There are no less than three rows of fringing on the skirt, and worked through each is a thin thread of blue beading. The upper part of the "creation" is still more elaborate, and the spangled design embroidered in the yoke has something of the character of a lotus blossom. The sleeves are both scalloped and fringed. The modiste was Chief Louis la Beil's daughter. An elaborately beaded Indian belt and bead purse were among his honor's other purchases on the same occasion.

URGE PROBE INTO SCHOOL SUPPLIES

OAK BAY MEN RESENT ALLEGED ACTION OF TEACHERS

Object to Members of High School Faculty Advising Pupils to Buy at Litchfield's in City

Charging that the teachers of the Oak Bay High School had notified their pupils to purchase their school supplies at Litchfield's, Government Street, six stationery merchants of Oak Bay last night wrote the Oak Bay Council expressing disapproval of such a course by members of the faculty of the school, and asking the Reeve and Council to investigate the matter.

The communication which was received and considered by the Council in connection with the affair read as follows:

"We, the undersigned, have been informed that the teachers of the Oak Bay High School have notified their pupils to purchase their school supplies at Litchfield's, Government Street. We are paying trade licences to Oak Bay, and very much resent that the trade should go to a member of the Victoria City School Board and a non-resident of Oak Bay, and shall be glad to know if the instructions given by the teachers have been sanctioned by the School Board, and, if so, we shall feel obliged if the Reeve and Council will investigate the matter.—(Signed), J. Jones, 2007 Oak Bay Avenue; Chas. Hudson, 2001 Oak Bay Avenue; C. H. Harrison, 2219 Oak Bay Avenue; E. Rendall, 2207 Oak Bay Avenue; A. E. Rippingale, 947 Monterey Avenue; R. Pattinson, 2248 Oak Bay Avenue."

Councillor Anscomb, in commenting upon the letter, stated that "this Mr. Litchfield is the person who has written to the press sarcastic and derogatory statements regarding horse racing, yet he sits on the Victoria School Board and takes money from Oak Bay students."

"I understand that Mr. Litchfield has got around all Oak Bay school teachers except those at Monterey Avenue School. He has no right to come in here, when the Oak Bay merchants have school supplies on hand for sale. The Oak Bay stationers, who pay trade licence to the municipality, are entitled to receive the patronage of Oak Bay students, and teachers should not suggest to students that they buy their supplies in the city as long as Oak Bay merchants have the necessary supplies," contended Councillor Edwards.

Reeve Hewlett thought that the entire matter was outside the province of the Council to deal with. It was a question that should receive the attention of the Oak Bay School Board, and the Council decided to forward the communication from the six stationers to the Board.

WELFARE CONGRESS TO BE HELD HERE

Sessions, at Which Distinguished Speakers Will Be Heard, to Take Place October 13 and 14

A list of eminent speakers is announced in connection with the sessions in Victoria of the Social Welfare Congress on October 13 and 14 at the First Presbyterian Church. The subjects under discussion will include Practical Social Service, Christian Views of Foreign Relations, the Problem of the Mentally Defective, Social Diseases, Habit-Forming Drugs, the Under-Privileged Child, the Delinquent Girl and Boy.

Among the distinguished speakers will be Dr. John Shearer, general secretary of the Social Service Council of Canada; Mr. J. Phillips Jones, M.A., B.D., associate secretary of the Social Service Council of Canada; Dean Tucker, D.C.L., D.O., president of the Social Service Council; Brother Barnabas, LL.D., who is in charge of boys' work for the Roman Catholic Church throughout Canada; W. F. Cowan, director of the Narcotic Division of the Dominion Department of Health at Ottawa; Dr. E. Thomas, of the Methodist Board of Evangelism and Social Service; Miss Marie C. Ratte, of Quebec; Dr. J. J. Heagerty chief of the Social Hygiene Division of the Dominion Department of Health, Ottawa.

STUDENTS SIT TODAY FOR SUPPLEMENTALS

Supplemental examinations for last year will begin today at Victoria College and will continue until next Tuesday. The timetable is as follows:

Today—9 a.m.: First year, history (1); second year, history (2). 1 p.m.: First year, English literature; second year, English literature.

Thursday—9 a.m.: First year, Latin authors; second year, Latin authors. 1 p.m.: First year, Latin composition, sight and history; second year, Latin composition, sight and history.

Friday—9 a.m.: First year, French authors; second year, French authors. 1 p.m.: First year French grammar; second year, French grammar.

Saturday—9 a.m.: First year, physics (1); second year, physics (2), philosophy (1).

Monday—9 a.m.: First year, geometry, Greek trigonometry: second year, geometry. 1 p.m.: First year, chemistry (1).

Tuesday—9 a.m.: First year, algebra; second year, algebra. 1 p.m.: First year, English composition; second year, English composition.

OAK BAY COUNCIL FAVORS PRINCIPLE

Reeve and Councillors Believe All Municipal Employees Should Live in Oak Bay

At the termination of a lengthy discussion introduced by Councillor Edwards, the Oak Bay Council last night approved of the principle that only those who live in Oak Bay should be employed on the inside as well as the outside staff of the municipality. The Council, however, felt that it would be inadvisable to effect any changes in the staffs at present where employees were not residing in Oak Bay.

Councillor Edwards said that in bringing this matter before the Council he bore no animosity towards any member of the present municipal staffs who might not be living in the municipality now. He took the view that if the municipality was good enough to work in it was good enough to live in. The district would also benefit by their residence. All members of the outside municipal staff were residents of Oak Bay, he affirmed.

The plan advanced by Councillor Edwards did not meet with approval, although an amendment to his motion to the effect that the Council agree to the principle of the matter was then adopted.

JAPANESE CONSIDER EMIGRATION QUESTION

Foreign Minister Points to Large Annual Increase in Population Which Needs Outlet

TOKIO, Sept. 9.—Foreign Minister Shidehara, speaking before the opening session of the Imperial Emigration Commission of which he is chairman, today laid emphasis on the "present situation," adding that it necessitated the creation of such a body.

The Foreign Minister stressed the fact that the population of Japan was growing from 600,000 to 700,000 annually and that while emigration furnished an outlet for only a small part of this number, nevertheless, it became necessary for Japan to seek the best available outlets. However, the Foreign Minister added, care should be taken that Japan's emigration policy should not jeopardize her relations with other powers.

POSTPONED—BECAUSE OF RAIN!

CLEVELAND, Sept. 9.—The ten-round contest between Gene Tunney, light-heavyweight champion, and Harry Greb, world's middleweight champion, to have been held at the Olympic Arena tonight, was postponed today because of rain.

NEW YORK, Sept. 9.—The opening game of the international polo series between the United States and Great Britain, scheduled at Meadowbrook Club, Westbury, L.I., this afternoon, has been postponed because of rain.

SCHOOLS AND CLUB WILL USE GROUNDS

Council Grants Application to Two Bodies to Play Games at Oak Bay Park

The Oak Bay Council last night decided to grant the application of the Oak Bay Schools Athletic Association for the use of the Oak Bay Park for athletic purposes for five days a week, and the use of the grounds on Saturday afternoons to the City Hockey Club. This arrangement may be altered later, if a football or other athletic body seeks the park for games or practices.

The Oak Bay Athletic Association informed the Council that three fields would be marked out on which football and hockey can be played. They also stated that the hockey club wished to spend a small sum on making the shed on the ground waterproof and fit for a dressing room.

Reeve Hewlett did not favor handing over the park to any particular body or bodies, whatever they might be, for their exclusive use. He didn't see what the use of a public park was if it was going to be turned over to private interests or organizations. He wouldn't like the Council to go on record giving prior rights to the grounds to any club.

CHINESE BOY TELLS STORY OF TRAGEDY

Continued from Page 1

ment, however, when he charged the officers who took him in charge for the purpose of obtaining his story of the tragedy with using "third degree" methods.

That he was slapped and told he would be put in jail, and that he was giddy from the treatment he received during the six or seven hours he was held, was the allegation he made against the officers, while he also stated he was forced to sign a document which gave his version of the affair.

This proved to bear out the testimony given by him during both inquests, but he contended that he did not know whether it was properly written down as he had given it and therefore signed unwillingly.

Morning Session

The Chinese, up to adjournment at 1 o'clock, had undergone over five and a half hours of grilling on the witness stand.

The new information was to the effect that the Chinese had seen Janet Smith four different times on the morning of the tragedy. Monday, the first time he was asked as to how often he had seen her, he said only once, at breakfast. Later Monday afternoon he added that he had seen her go to the basement with some ironing about 11 o'clock.

This morning, under close questioning by Alex. Henderson, K.C., counsel for the Scottish societies and for friends of the deceased, the Chinese said he saw her at breakfast, again when he glanced up the stairs while he was carrying in some flower pots from the veranda, again when she went to hang out some baby clothes she had washed, and again when she went to the basement.

Asked why he had not told of this before, the Chinese said he had forgotten. He admitted that he was greatly frightened by the tragedy.

Question after question concerning all the menial duties the Chinese had performed during the morning was asked. He answered them and tried to fix times, but could not in many instances, saying he had not watched the clock. He held to his story that he was sitting in the kitchen peeling potatoes when the shot was fired.

Throughout the cross-examination the Chinese stood in the box beside the interpreter. He watched Mr. Henderson as he put the questions and inclined his head when the interpreter repeated them. To all appearances he was unperturbed. When asked in cases where his answers did not seem to jibe with those previously given why the discrepancy, he said he had not understood or had forgotten.

RAIN PUTS STOP TO CHINA WAR

Continued from Page 1

attacks by the Chekiang troops against the invading Kiangsu forces, were started at noon. One, in the Shanghai-Nanking railway sector, was started between Nansing and Hwangtu, with Anting, 20 miles from Shanghai, as the objective. The other was at Liuho, on the coast northwest of Woosung.

An observer who returned from that front at 4 o'clock this afternoon reported that he had seen the Chekiang troops push forward their fighting line for a distance of two miles.

The rainfall which stopped the fighting started very shortly afterwards, at about 4:15 p.m.

The Lunkwha announcement referred to the counter-attack along the railway as a "tremendous effort."

Almost at the same time the fighting started, defence units mounted guard at the approaches to the international settlement and the French concession, making effective in those parts of the city the "state of emergency" which has been declared to exist.

The firing which startled the western district of Shanghai last night was caused by Chekiang troops stationed at Nansing, on the Shanghai-Nanking railway, west of here, who were engaged in repulsing a night attack by the Kiangsu army along the railway. In this, according to the Chekiang headquarters at Lungwha, they were successful.

Desperate fighting also occurred through the night and this morning in the Liuho sector, but reports that Liuho was captured by the Kiangsu forces are denied.

A proclamation was issued by the Munition Council at 11 o'clock, announcing that whereas a state of war existed in the north of the foreign settlement notice is given that in view of the possibility of encroachments by either of the belligerents on the foreign settlement the council proclaims "a state of emergency" and authorizes the adoption of requisite measures.

THE NEW FRENCH REMEDY.
THERAPION No. 1
THERAPION No. 2
THERAPION No. 3
No. 1 for Bladder Catarrh. No. 2 for Blood & Skin Diseases. No. 3 for Chronic Weaknesses.

FAMOUS AD SLOGANS THAT JUST FIT STROLLERS
You, too, can have
A smoke you love to puff
A famous slogan used to advertise WOODBURY'S SOAP

Just Say—"GIMME"
STROLLERS
THE CIGARETTE WITH THE ORIGINAL FLAVOR
10 for 15c 25 for 35c In Tins of 50 for 70c 100 for $1.40

Willows Park
Fall Race Meeting
7 Days—Sept. 13th to Sept. 20th, inc.
7 Races Each Day Rain or Shine
First Race Each Day, 2:15 P.M.
General Admission, Including Grandstand and Tax $1.65
Weekly Ticket, Transferable; Good for Seven Days—Price, Including Government Tax $5.50
No free tickets and no passes, but the Weekly Ticket will allow the lovers of horse racing to see the races at a reasonable price. These tickets are on sale at the following places:
STEELE'S CIGAR STAND, View Street
TWO JACKS DOPE, Government Street
JIMMY'S TOBACCO STAND, Lobby Central Bldg., View St.
MORRIS' CIGAR STORE, Government Street
EMPRESS CIGAR STAND, Empress Hotel
Reserve Box Seats 50c per seat, Whole Box $3.00 per day. Can be reserved at B. C. Agricultural Association Office, Phone 2520, A. E. Wade between 10 A.M. and 2 P.M. daily.
COLUMBIA COUNTRY CLUB
503 Central Building, Victoria, B. C.

RODD BROTHERS
BOAT BUILDERS AND ENGINEERS
Causeway Boathouse, James Bay—Gorge Boathouse, Gorge Road, W.
Boats and Canoes, new and used, For Sale or Hire. Terms for hire, every day: Per Hour ......25c Six Hours ......$1.00 Twelve Hours $1.50
Launches, Boats or Canoes bought or sold on commission. Repairs of all kinds. Slipway for light draught launches.

PREMIER ANNOUNCES PARTY FOR WEST

Leaves End of Month Accompanied by Hon. P. Cardin, Senator Hayden and Others

OTTAWA, Sept. 9.—Premier King leaves September 29 on his tour of the West. He will be accompanied by Hon. P. J. A. Cardin, Senator Hayden, and probably H. B. McGivern, M.P., Ottawa, and in the West he will be joined by Messrs. Motherwell, Stewart, King and McMurrey.

The dates of the itinerary have not been settled, but the first meeting will be held at Fort William and then Winnipeg, Brandon, Saskatoon, Prince Albert, Battleford, Lloydminster, Edmonton, Prince Rupert, Victoria, Vancouver, New Westminster, Penticton, Calgary, Medicine Hat, Moose Jaw and Regina.

The final meeting will be at Cochrane, Ont. The trip will cover a period of six weeks.

PROPOSE AUDIT OF COMPANY'S BOOKS

Dealing Between Mutual, Limited, of Vancouver, and Victoria Association Likely to Be Investigated

VANCOUVER, Sept. 9.—An audit into all transactions alleged to have taken place between the Mutual (Vancouver) Limited and the Victoria Hothouse Association, out of which theft charges have arisen, is expected to follow proceedings in police court here.

A. W. Jairnie, government auditor, was giving evidence of his survey of the mass of books and office documents when, in the course of discussion with counsel, the magistrate remarked that he was becoming more and more satisfied that an audit by competent persons is the only way to disentangle the situation. An adjournment until Thursday was made for the purpose of taking up the auditing question.

Action Dismissed

The charge of stealing $303.16, prosecuted by the Attorney-General's Department against George H. Snow, was dismissed by Magistrate Shaw in police court.

"If there was anything wrong I must look upon it as a mere mistake upon the evidence before me," stated the magistrate. "Errors might have been made in this instance in bookkeeping, and of such errors Snow may easily have had no knowledge whatever. It was monstrous that I should be asked to commit a man for trial on such evidence."

Counsel for the Attorney-General stated that no new allegations against the manager had been made, as reported.

MUNICH NOW HEARS LUDENDORFF'S DOGS

General and Political Supporters Rescue Condemned Nuisances—Rude Remarks Passed

MUNICH, Bavaria, Sept. 9.—General Ludendorff's hunting dogs have kicked up a great row in the Munich City Council. Two of the dogs belonging to the former German army chief were impounded for running loose without muzzles and were condemned to be killed. General Ludendorff and his political supporters intervened and obtained annulment of the order. The Social Democratic faction in the City Council has protested vigorously, declaring General Ludendorff's dogs were "far more apt to be mad than those of any other ownership, because of their association with their master."

NANAIMO GUN CLUB HOLDS FINAL SHOOT

NANAIMO, Sept. 9.—In the final shoot of the Nanaimo Gun Club held at the week-end, Mr. J. Gordon won the Weeks Motor Co. Cup, emblematic of the trap championship for Nanaimo and district, with a score of 47 out of a possible 50. A trophy in the "B" class, put up by Messrs. David Spencer, Ltd., was won by Mr. J. Galloway, and in "C" class a gold medal donated by Messrs. Freer & Rufus was won by Mr. M. Griffiths. Mr. A. Ross won in "D" class, winning a cup put up by the Union Oil Co., and Mr. J. Barsby captured the handicap cup donated by the Eagle Lodge. In the snipe shoot, Mr. W. Hoggan, being high for the season, carried off the gold medal of the Bapco Paint Co.

A banquet will be held tomorrow evening at the Newcastle Hotel, when the trophies will be presented.

Virgil read or recited his poems while he was composing them.

Important Notices, Employment, Business and Professional Directory, Wants, Etc.

INDEX TO CLASSIFIED ADVERTISEMENTS

For the convenience of those who wish to refer to any special advertisement in the Classified Columns, the following list has been alphabetically arranged, and each Classification furnished with a number, viz.:

COMING EVENTS 1
MALE HELP WANTED ... 2
TEACHERS WANTED 60

The numbers shown on the right side of each heading appear in consecutive order in the columns. The alphabetical arrangement is not consecutive.

Acreage—For Sale 45
Acreage—For Rent 50
Acreage—Wanted 42
Agents—Wanted 66
Announcements 1a
Automobiles 28
Autos for Hire 30
Business Opportunities 34
Billiards and Pool 63
Boats and Launches 66
Business Directory 67
Coming Events 1
Cycles and Motorcycles 26
Church Notices 6
Dancing 97
Dressmaking 9
Educational 6
Farms for Rent 49
Farms for Sale 47
Farms Wanted 46
Flats and Apartments to Rent 51
For Sale—Miscellaneous 16
Furnished Rooms Wanted 17
Furnished Rooms to Rent 18
Financial 91
Houses for Sale 62
Hotel Directory 61
Housekeeping Rooms to Rent 19
Lost and Found 32
Music 7
Violin 7a
Singing 7b
Piano 7c
Miscellaneous 10
Money to Loan 52
Personal 66
Professional Directory 59
Property for Sale 44
Property Wanted 45
Poultry and Livestock 27
Room and Board 15
Room and Board Wanted 39
Summer Resorts 41
Societies and Lodges 55
Situations Wanted—Male 4
Situations Wanted—Female 5
To Rent—Houses 23
To Rent—Furnished Houses 59
To Rent—Miscellaneous 11
To Exchange 8
To Lease 54
Teachers Wanted 62
Timber Brokers 60
Wanted—Male Help 2
Wanted—Female Help 3
Wanted to Rent—Farms 46
Wanted to Rent—Acreage 51
Wanted to Rent—Flats and Apartments 65
Wanted to Rent—Houses 24
Wanted to Rent—Furnished Houses 55
Wanted to Rent—Miscellaneous 12
Wanted—Housekeeping Rooms 30
Wanted to Buy—Houses 40
Wanted to Borrow 33
Wanted—Miscellaneous 14

CLASSIFIED ADVERTISING RATES

One and one-half cents a word each insertion, nine cents a word a week, with a minimum of 12 words; cash with order. No advertisement accepted for less than twenty-five cents.

Death and Funeral Notices, $1.50 first insertion, $1.00 for each additional insertion. Marriages, Card of Thanks and In Memoriam Notices, $1.50 per insertion.

Birth Notices, $1.00 per insertion.

Business or Professional Cards of four lines or under, $5.00 per month. Additional space at $1.50 per line per month.

BIRTHS, MARRIAGES, DEATHS

MARRIAGES

SIMMONDS-CHEETHAM — On September 8th, by the Rev. Dr. Campbell, Mrs. Ellin Cheetham, of St. Charles St., Victoria, to Albert E. Simmonds, of Victoria and Metchosin, B.C.

DEATHS

NORTHAM — On September 8, at St. Joseph's Hospital, Charles Northam, aged 57 years; born in Devonshire, England, and a resident of this city for the past sixteen years; late residence, 2644 Rose Street. The late Mr. Northam is survived by, besides his widow, one daughter, Miss Lily Northam, at home; a stepson, Mr. Robert Goodlass, of Winnipeg; a mother in England; three brothers, John and Frank Northam, in Rapid City, Manitoba, and William Northam in Albion Ridge, Alberta; also one sister, Mrs. Joe Lynn, of Malet, Alberta. He was a member of the Rapid City Lodge, No. 18, I.O.O.F.; a member of Royal Society of St. George of this city, and an active member of Centennial Methodist Church.

The funeral will take place on Wednesday, September 10, at 2 o'clock, from the Sands Funeral Chapel. Rev. R. W. Hibbert, assisted by the Rev. Dr. Clem Davies, will officiate, and the remains will be laid to rest at Ross Bay Cemetery.

COLLARD—On Monday, Sept. 8th, at his late residence, 5856 Colquitz Ave., William Henry Collard, aged 74, beloved husband of Jeanette Dewar Collard, and father of Chas. D. Collard, Vancouver, R. R. Collard, Winnipeg, and Mrs. A. C. Ross, Gorge Road, Victoria.

A short service will be held at the residence on Wednesday, thence to the Gorge Presbyterian Church at 12:30 o'clock, for service, then to the Vancouver boat. Interment will be made at Ocean View Cemetery, Vancouver, on Thursday afternoon.

Vancouver, Edmonton and Winnipeg papers, please copy.

CARD OF THANKS

Mr. Joseph H. Robins and his son wish to tender their grateful thanks to the many kind friends for the sympathy shown and the floral tributes extended in their recent sad bereavement in the loss of a loving wife and mother.

CARD OF THANKS

Mr. and Mrs. John Duncan, 507 Dupplin Road, wish to convey their sincere thanks to all friends and neighbors, also to shipmates of the cableship Restorer, for the kind sympathy shown and beautiful floral tributes extended to them in their sad bereavement.

CARD OF THANKS

The family of the late Mr. Louis Martin Roskamp desire to express their heartfelt thanks to their many friends for the comforting words of sympathy and many beautiful floral offerings received during their recent sad bereavement in the loss of a loving son and brother.

CARD OF THANKS

Mr. and Mrs. Herbert P. Eldridge and family wish to convey their sincere thanks for the many beautiful floral offerings and the sympathy and help extended to them during their recent sad bereavement.

FUNERAL DIRECTORS

PROMPT, EFFICIENT SERVICE
DAY OR NIGHT
SANDS FUNERAL CO.
1612 QUADRA STREET
Lady in Attendance
Phones: Office 3306, Residence 6035

THOMSON FUNERAL HOME
1625 QUADRA STREET
Phone 498
(Next to First Presbyterian Church)
Established 29 Years

MONUMENTAL WORKS

J. MORTIMER & SON—Stone and Monumental work. 750 Courtney Street. Phone 6603.

COMING EVENTS 1

COURT whist tonight, 10th, 1220 Government St. $5 highest score; 5 other good scrip prizes. Tombola, 20 lbs. sugar. 25 cents.

DAUGHTERS of England, Princess Alexandra Lodge. Quarterly Meeting, Sept. 11, Harmony Hall, 8 o'clock sharp.

OPENING Dance to be held at Rex Theatre, Esquimalt, Thursday, 11th, 9 p.m. Pitts' 3-piece orchestra.

WANTED—MALE HELP 2

EXPERIENCED canvasser wanted to cover business district for subscriptions, Vancouver newspapers. Good proposition. 410 Permanent Loan Bldg., 9 a.m. to 12 noon.

EARN $5 to $25 weekly. The pleasant HOME WORK WAY—Making socks on the fast, easily learned AUTO KNITTER. Experience unnecessary; distance immaterial; positively no canvassing. Particulars, 3c stamp. Dept. 34-C., Auto Knitter Co., Toronto.

MEN to distribute circulars door-to-door; splendid pay. Write Capital Co., King East, Hamilton, Ont.

MEN wanted to qualify for truck driving, auto repairing, battery ignition, vulcanizing and welding. Write today for big circular.
HEMPHILL AUTO AND ENGINEERING SCHOOLS
1311 Granville Street, Vancouver
We also teach the bricklaying and plastering trades.

WANTED—MALE HELP 2
(Continued)

INTERNATIONAL ENGINEERING SCHOOL
"The Home of Practical Instruction"
610 View Street, VICTORIA Phone 7866

WANTED—A few more men or boys who are mechanically inclined to learn motor mechanics, battery and ignition, vulcanizing or radio. Previous experience not needed. We teach you under the most up-to-date, practical methods on real cars, not models. Enroll now. Our students are successful.

FEMALE HELP WANTED 3

EXPERIENCED cook. Box 6174, Colonist.

GIRL, about 15, used to children; sleep in. 141 Robertson St. Phone 4071R.

SPROTT-SHAW Schools — Commercial, Stenography, Secretarial, Collegiate, Preparatory, Wireless and Radio courses. Day school now open. Phone 28, or send for prospectus.

WANTED—Capable girl for morning housework. Apply Wednesday afternoon, 1916 Pinewood Ave., Foul Bay district.

WANTED—Housekeeper, care for two children. State age, salary expected. No objection to one child. Box 6171, Colonist.

WANTED—Working housekeeper for two. Box 6147 Colonist.

WOMAN for light housework for two months; two in family. State wages and phone number. Box 6072, Colonist.

WANTED—A young girl to help with housework and children. Phone 4161R1.

WANTED—Girls to learn hairdressing, Marcelling and all branches of beauty parlor work. Moler Beauty Parlors, 1600 Government.

WANTED, Oct. 1st, experienced house-parlormaid. Apply Box 7887, Colonist.

SITUATIONS WANTED—MALE 4

BOY wants a job on farm; good milker; good references. Box 6193, Colonist.

MARRIED men, clerical and warehouse experience, chauffeur, gardener, good houseman; anywhere. Box 6198, Colonist.

POSITION wanted by man with office and warehouse experience; several years' experience on the road. Apply Box 7656, Colonist.

TRUSTWORTHY couple want care house and property in absence of owner, city or vicinity. Box 6096 Colonist.

WANTED—The entire management of a stock ranch; many years experience; good references if required. Or city property gardening, pruning fruit trees, etc. Box 6111 Colonist.

SITUATIONS WANTED—FEMALE 5

CAPABLE Women, accustomed typewriter, housework, wants work doctor's office, private hospital. Box 6068 Colonist.

CAPABLE middle-aged lady would like position as housekeeper for small family, or as practical nurse. Box 6205, Colonist.

DAY work wanted by widow. Phone 4786L.

ENGLISHWOMAN, capable, refined, seeks position of trust. Box 805, Mission City, B.C.

LIGHT housework daily, 9:00 to 15:00, by capable lady. Box 1066, Colonist.

STENOGRAPHER desires temporary or permanent position. Phone 4165Y1.

WELL-EDUCATED English girl, 17, seeks position in good home as nursery governess; competent to teach rudiments music, nature study, general knowledge, very successful with and fond of children, athletic, cheerful, good needlewoman. Kindly state salary, full particulars. Box 5087, Colonist.

YOUNG LADY willing to take half-day position in office or store. Knowledge of stenography and office work, also mimeograph machine. Phone 1615 or 5519Y.

EDUCATIONAL 6

B.C. DRAMATIC SCHOOL Classes recommence September 9th.

B.C. CERTIFICATED, experienced teacher wants pupils, evenings; lesson at home if desired. Box 7985, Colonist.

CRANLEIGH House, The Willows, school for boys, offers a full course from beginners to matriculation. Large grounds; all games, boxing, etc. Prospectus from C. V. Milton, A.C.P., headmaster. Phone 4496.

ENGINEERS coached for certificates. W. G. Winterburn, 551 Central Bldg.

MALVERN House School, 1024 Richmond Ave.—Day and boarding school. Preparatory and kindergarten. For particulars phone Principal, 2031.

MRS. F. T. C. WICKETT
KINDERGARTEN CLASS
1462 Fort Street. Phone 1899

RHODES SCHOOL FOR GIRLS—Classes held in Memorial Hall, Vancouver St. Two courses offered. 1—Entrance class. All pupils prepared have been successful. 2—Special course for older girls. Drill and games in new Memorial Hall gymnasium. School reopens Sept. 10th. Apply Mrs. Mackenzie or Miss Littler, 1959 Richardson St. Phone 4999L.

SPROTT-SHAW Business Institute, 1012 Douglas Street—Courses include: Commercial, Stenography, Secretarial, Civil Service, Radiotelegraphy, Preparatory, etc. Day School, enroll next Monday. Night School, enroll September 15. Night Classes reopen September 15. Jas. H. Beatty, managing director. Telephone 28.

ROCKLANDS Academy, affiliated with Sprott-Shaw School—Complete courses leading to any Canadian or American University. Alex. G. Smith, M.A., Headmaster. James H. Beatty, Manager.

ST. AIDAN'S SCHOOL, Oak Bay—Day and boarding school for boys. Next term commences Sept. 10. For prospectus, apply F. E. Ashley Sparks. Phone 1229.

SEFTON COLLEGE, Rockland Ave. and St. Charles St.—Boarding and day school for girls; kindergarten to matriculation; term begins Sept. 5. Phone 7349.

SHORTHAND SCHOOL, 1011 Government Street. Business subjects, thorough tuition. E. A. MacMillan, principal. Phone 374.

UPPINGHAM HOUSE SCHOOL, York Place, Oak Bay—Boarding and day school for junior girls. Next term starts Sept. 8th. Apply Misses Rigbey. Phone 7020.

MUSIC 7

AT Columbia School of Music the highest distinctions and the greatest number of passes in Victoria were won in this year's examinations of Assoc. Board of Royal Academy and Royal College of Music, London, Eng. Singing, violin, piano, elocution taught by experienced teachers. Pupils' monthly recitals. 1106 Broad St., opposite Times Building. Phone 7278.

BANJO, MANDOLIN, GUITAR, and all stringed instruments taught by W. G. Plowright, 1114 Broad Street. Phone 1663. Res. phone 1121Y1. Hours, 1 to 6 p.m., except Saturdays.

DOMINION ACADEMY, Fort and Cook. Principal, Madame Webb, L.S.M. (on British Government register of fully qualified music teachers). Piano, singing, violin, harmony, theory. 30 successes this Summer in exams. of Assoc. Board, R.A.M. and R.C.M., and Trinity College, London, Eng. 1,560 successes, including Licentiate Diplomas (L.A.B.) for singing and piano (teachers and solo performers). Pupils' monthly recitals. Phone 1621.

MANDOLIN, guitar and banjo taught by Mrs. Lillian Attfield, 875 Oliver Street. Phone 6466Y1.

MISS CLARE POWELL, L.R.A.M. Studio, 406-11 Hibben-Bone Bldg. Phone 6414.

VIOLIN

ADVANCED and elementary violin tuition. Drury Pryce, 1348 Fort. Phone 1444.

ERNEST SEMPLE, violinist and teacher. Phones 2047 and 3747.

MRS. F. W. L. MOORE—Tuition in violin and piano. 6246 Quadra St. Phone 5621R1.

PIANO

ADAM BOYD, piano, singing, and theory tuition. 1500 Yates Street. Evening students taken. $3.50 per month. Phone 6627L.

ADVANCED and elementary piano tuition, theory and harmony. Miss Margaret Hill, 815 Linden. Telephone 1261L.

F. T. C. WICKETT, A.R.C.O., L.L.C.M.—Piano and singing. 1462 Fort Street. Phone 1899.

MISS FOX, teacher of piano. Lessons at pupils' homes. Telephone 3773Y.

MRS. E. SEMPLE — Pianist and experienced teacher of piano. Pupils prepared for examinations if desired. 1649 Mitchell Street. Phone 3747.

MISS M. ROBERTS, teacher of piano, organ and theory. 2620 Blackwood Avenue.

PIANO lessons, $2 per month, success guaranteed. Box 7918, Colonist.

MUSIC 7
(Continued)

PIANO and Mandolin lessons; pupils prepared for examinations; homes visited. 949 Fort Street.

PIANO and theory. Miss Montserrat, pianist and successful teacher, senior honors, Royal Academy, London, England. Moderate terms. 919 Vancouver Street.

REGINALD H. COX, L.Mus. (McGill), Pianoforte teacher—Pupils prepared for exams, 100 per cent successes. Homes visited. Studio, 1475 Fort St. Phone 5665.

SINGING

CAVALIERE DR. DI CASTRI—Singing and Piano. Pupils are enjoying the professional, operatic and concert stage internationally. 320 Hibben-Bone Bldg.

DR. J. E. Hodgson—Singing and piano—Knabe grand; vocal students won gold and silver medals, Vancouver Festival. 6946R. 1112 Government Street.

TO EXCHANGE 8

ACRE chicken ranch, fully equipped, earning $100 per month, La Mesa, Cal.; climate, mean 60, maximum 76, ten miles east of San Diego. Owner wants chicken ranch, Victoria district, near Sidney preferred. If you have something that will stand investigation, value of $7,500, and $2,500 cash, we can trade. Write, sending photos and full particulars to Grable Francisco Bleifuss Co., La Mesa, Cal.

CASH and small business in California for home in Victoria. Apply 419 Sayward Building.

OKANAGAN—400 acres, close to Town of Oliver, deep sandy loam, with large lake frontage, railroad runs through property. Would make an ideal sheep ranch. Will give clear title for improved fruit farm near Victoria, of about $7,000.00 value.

COBBLE HILL—10-acre farm on Island Highway, 53 acres cultivated; good house and out buildings, spring water. Price $10,000.00. Will trade equity of $5,000.00 for small farm near Victoria.

COUNTRY ESTATE—Within fifteen miles of Victoria, 520 acres, with extra good house and outbuildings; hot and cold water, and bath, and other modern conveniences. Value $30,000.00. Will give clear title in exchange for Victoria or Vancouver business property, or will take apartment house or Prairie lands.
(Shown only by appointment. No information over phone).
DUNFORD'S, LTD.
224 Pemberton Building

SPLENDID improved farm of 520 acres, near Hannah, Alberta; $4,000. Would consider house, with several acres, near Victoria.

SALMON ARM—9-room modern bungalow and 5½ acres; good, well improved land. Good value at $5,500. Would consider house and few acres near Victoria. Might assume or pay some cash.

WANTED—Home in Oak Bay or Fairfield. Would trade country home on the waterfront, with good bathing, boating and fishing. 9 acres of good land, with good house and other buildings.

A FULLY modern 16-room house, in very best of condition and as good as new. Nice grounds, well situated. Would make an ideal boarding house or apartments. Price only $6,000. Would consider small house, close in, part payment.
For fuller particulars of the above see
F. F. HIGGS, 208 Pemberton Bldg.

DRESSMAKING 9

AN experienced dressmaker; work by the day. Phone 3760L.

DRESSMAKING by the day. Moderate charges. Phone 3389L.

DRESSMAKING, ladies' tailoring, alterations. All kinds sewing by day. 649 Fort.

DRESSMAKING—Blouses, kimonos and alterations promptly done. Room 13, 707½ Yates Street.

DRESSMAKING and knitting; reasonable prices. Phone 5772L.

MISS BLAND, 1115 Quadra (near Fort), coats, suits, dresses; reasonable. Phones 4437L and 4015R.

MISCELLANEOUS 10

ANYTHING in house repairs. Roofs repaired and tarred. Work guaranteed. Estimates free. Phone 7873, 6649L.

ABSOLUTELY HIGHEST PRICES PAID for rags, bottles, tools, stoves, furniture, or anything you wish to dispose of. We call anywhere, any time. Phone 6186.

BABY Buggy Exchange—New and used carriages, retiring, painting, upholstering. Note new address, 646 Fort. 4616R2.

CARPENTERING work, by day or contract. Estimates given. Phone 7514L1.

HUNTERS—Transportation to Gulf Islands. See W. Hicks, Filling Room, Cameron Mills.

HEDGES, Trees and shrubs pruned and trimmed by an experienced man. Phone 4693R.

KALSOMINING neatly done. Phone 2053X.

LAWN Mowers sharpened; saws filed; keys made. J. H. Carver & Son, 607 Fort St.

PAINTING, paperhanging, kalsomining. Thomas Allan, 1525 Amelia St. Phone 5655R.

PAINTING, paperhanging and kalsomining. F. H. Ross. Phone 4816.

RANCHER, living in good district for hunting and fishing, may secure paying guest by communicating with Box 7651, Colonist.

ROOFS repaired by an expert; also general painting. For estimates phone 669.

SAWS, all kinds, filed, set, gummed, etc. Phone W. Emery, 1567 Gladstone Ave.

TENDERS hauling 200 cords 4-ft. wood from bush to road. Box 8201, Colonist.

TO RENT—MISCELLANEOUS 11

FOR Rent—Garage, corner Cambridge and Dallas, $5.00 per month. Apply Alfred Carmichael & Co. Ltd, 654 Fort Street.

GARAGE to Rent—Toronto Street, near Menzies. Phone 1510R.

WANTED TO RENT—MISCELLANEOUS 12

WANTED to rent, two days, marquee tent, about 10x10. Apply Box 6153, Colonist.

HAMSTERLEY ANNOUNCEMENTS

Do Not Miss the
J.B.A.A. REGATTA, 2:30 on MONDAY

Rowing races, canoe tilting and comic events, surf-riding, diving, etc. The Fox news man will tell the world about it after it is over—we are telling you now.

ORCHESTRA 5:00 to 11:30 in the evening.

After September 1 we will be open 8 a.m. to 6.30 p.m., until further notice.

FOR SALE—MISCELLANEOUS 13

CLOTHING, FURS, ETC.

ADVANCE Sale of New Fall Coats, trimmed with elegant soft furs, also smart new crepe de Chine and Canton crepe dresses. On sale now at our store. Your credit is good if inconvenient to pay cash. The Famous Store, Ltd., 721 Yates Street.

MACKINAW and waterproof clothing for all outdoor uses. F. Jeune & Bros., 570 Johnson Street.

TWO electric seal long coats, in good condition. Can be seen, Room 2, 554 Broughton Street. Phone 6648L.

MUSICAL INSTRUMENTS

A. HICKLING'S Bargains—Organ, $50; violin, $55, Ford truck, $200; Overland $175, cornets from $10. 741 Pandora.

FOR Sale—Gerhard Heintzman Player-Piano, 88-note. Apply 1430 Camosun.

PIANO snap—New Scale Williams, $165, including stool and delivery. 749 Fort Street.

FURNITURE

BARGAIN—Bookcase, with glass doors, in fumed finish; good as new; $15.00. Oddy's, 1610 Douglas Street.

BLUE Wilton Rug, 15 x 9 ft. Snap, $21.99. Island Exchange, 756 Fort St.

BARGAIN—Quarter-cut oak china cabinet, $36. Good couch, $7.50. Carter's, 624 Bay Street, corner of Government.

CHESTERFIELD, $55; Walnut sideboard, $26, good violin, $39; Axminster Rugs, $1.50, kitchen clothes hanger, $5.75; sea grass chairs, etc. 817 Fort Street.

DINING snap in mission oak extension table, buffet, 6 leather-seated chairs, $36. Tyldesley's, 716 Fort Street.

KITCHEN Comfort, with bins and drawers, in good condition. Only $6.00. Island Exchange, 739 Fort Street.

LARGE office table, with 3 drawers. Bargain, $5.50. Island Exchange, 739 Fort Street.

SOLID oak round extension table, with 6 diners, all in A1 order, $39.50 the lot. Island Exchange, 756 Fort Street.

8-PIECE oak dining-room suite, Queen Anne table, cabinet gramophone, will play any make of record. Phone 4665Y.

Double Service in Want Ads

You can telephone your answers, as well as your classified advertisements, to The Colonist. Readers are often interested in Want Advertisements that do not carry the names or addresses of advertisers, but a Colonist box number. For the accommodation of those readers who find it inconvenient to write an answer, and to serve the advertiser better, we will take replies to Box Numbers over the telephone.

The Colonist Service is available from 8 a.m. to 10 p.m., excepting Sunday. Phone 11.

FOR SALE—MISCELLANEOUS 13
(Continued)

RADIO

A SNAP—Two-tube radio set, mahogany cabinet, tubes, $10. C. W. Radio Service, 716 Fort. Phone 3604.

BRING that radio set that won't work to the Radio Hospital. We will cure it.
SUN ELECTRIC CO.
1500 Douglas St., at Yates

FORMICO panels and tubes for your radio set, cut any size. Crowther Bros., 852-54 Yates Street.

RADIO Specials—Crystal sets, $5.50; scientific phones, 3,000 ohms, 1 year guarantee, $5.50. West. Canada Radio Supply.

RADIO cabinets, all descriptions, made to your details. E. T. Day, 1003 Yates. Phone 9655.

RADIO batteries from $7.50. McCandless Battery Co., 939 Yates. Phone 7790.

RADIO—Mahogany case, batteries, tube, head phones, $35. Demonstration. Phone 4169X.

MISCELLANEOUS

ALL-FEATHER Pillows, $2.80; full bedsteads from 80c. G. A. D. Flitton, Blanshard and Pandora.

AN early showing of Fall styles at the Bon Ton Millinery, Fort at Cook. Inspection invited. Phone 603.

BABY buggies, cheapest in city; new and second-hand. All kinds of repairs. BROWN, 606 Hereward Rd., Victoria West.

BARRELS, hand-made oak, 5 and 10 gallons up. Small casks made from your own large ones. Barrels repaired. Wilkinson, cooper, 311 Gorge Road; and Market. Phone 9392R.

CARPETS, every description, guaranteed clean and sterilised. Largest stock in city. See ours before purchasing. Island Window and Carpet Cleaning Co., 617 Fort Street. Phone 5818.

DROPHEAD sewing machine special, light running, only $18.50. 716 Yates.

FOR Sale—Wakefield D.B. shotgun, 12-gauge, $35; mandolin and case, $8.75; large trunk, $12.80; real leather valises, $8.75; ship's barometer, $7.50; field glasses and case, $9; very old violin, $50; 5-stone diamond ring, $75; set of carpenter's tools, complete, $45; boy's bicycle, $9.50; gent's bicycle, $14.89; outer tires, new, $1.75; gold-filled spectacles to fit any sight, $1.75. Jacob Aaronson's New and Second-Hand Store, 581 Johnson Street (4 doors below Government Street). Phone 758.

FOR Sale—Fall wheat seed, sure variety, A1 quality. Ferguson, Martindale Road.

FOR Sale—A few used range bargains at B. C. Hardware, 715 Fort St.

FOR Sale—A fine English Parker shotgun. To be seen at 947 Yates Street.

GURNEY-OXFORD malleable steel range, fumed oak dining suite, a brass bed, complete; carpets and linoleum, cabinet, kitchen table, etc. Phone 7454L1.

GUN—Hammerless ejector, 16-bore, by L. C. Smith; also rifle, Winchester automatic, both as new; sell cheap. Apply evenings, 5545 Work Street.

GUN values—Used guns and rifles—Westley, Richards, Boswell, Army, Navy and other makes. Whitehead, Thos. Plimley, Ltd. Phone 697.

GARDEN soil for sale, good quality and large quantity. 505 Sayward Bldg. Phone 5665.

GOOD wicker baby buggy, $12.50. Tyldesley's Bargain House, 749 Fort Street.

HAND sewing machine; also drophead Singer (used); snaps. 716 Yates.

HEATERS—Cheapest, largest stock Victoria city delivery free. Eastern Stoves, 548 Fort.

HOTPOINT electric vacuum sweeper, like new, $30. Phone 7896Y1.

LARGE water barrels for sale, $1 each. Bakery, corner North Park and Cook Streets.

MAILING list of 2,660 well-to-do Vancouver residents specially prepared by reliable Vancouver authorities. Price of list $25, which will not be sold to any two people or firms in the same line of business. If addressing only is required, our charge is $10 per thousand for supplying the names and addressing. Newton Advertising Agency, Suite 24, Winch Bldg., City.

MALLEABLE steel range, $5 per week. Phone 4668. 1424 Douglas Street.

MALLEABLE steel range of 6 holes, with gas attachment, in first-class condition. Can be seen at 1811 Belmont Avenue.

MONARCH range, four holes, used three months; cost $150; price $80. Phone 2459L.

GOAT'S MILK

PURE, fresh goat's milk delivered daily, 10c per pint. Quality guaranteed. Phone 7998R.

PARKER Special 16 bore hammerless shotgun with case, $100. Box 5028 Colonist.

RIFLE and shotgun for sale. Phone Belmont 89Y.

SNAP—7-drawer drophead Singer sewing machine, in perfect running order, only $58. Oddy's, 1615 Douglas Street.

STEVENS shotgun, 12 bore, double barrel hammerless, practically new, with quantity shells and case, $55. Phone 8691Y.

SOLID steel wedges, 19c lb. Logging equipment, cheapest in city. Mac's Store.

TYPEWRITER, also few leaded lights stained glass, very cheap. 810 Kelvin Road.

WHITE Rotary machine (used), half price. 716 Yates.

WARDROBE Trunk, in perfect condition; cost new, $95.00. Our price, $27.50. Island Exchange, 739 Fort Street.

HOUSEHOLDERS!

YOU need efficient lighting! Get Edison Mazda lamps. We will tell you the best type to fill your requirements.
SUN ELECTRIC CO.
1500 Douglas St. At Yates
Where the policeman stands

100 CIRCULAR letters, including stationery, $5.00 to $6.00; following hundreds at 90c. Newton Advertising Agency, 24 Winch Bldg.

Established 1906

"Advertising is to business as steam is to machinery"

IF WE ATTEND TO YOUR ADVERTISING —it will cost little more than doing it yourself. An irksome problem will be taken off your shoulders. A flat charge is made for regular advertisers. Your ad will be attractively displayed and changed regularly. We write and place mail or newspaper advertising locally or in any part of the world.

NEWTON ADVERTISING AGENCY
Advertisement Writers and Advertising Contractors
Multigraph and Mimeograph Circular Letters and Postcards. Addressing. Mailing. Rates Quoted for Local, Dominion and Foreign Publications.
Suite 24, Winch Bldg Phone 1910

FOR SALE—MISCELLANEOUS 13
(Continued)

1,000 LBS. of Wealthy Apples for sale, 4c per lb. Phone 3619.

Bargains in BUILDING Materials
Doors, Windows, Frames, Glass.
Rough and Dressed Lumber, Shingles.
GREEN LUMBER COMPANY Phone 6881

WANTED—MISCELLANEOUS 14

ABSOLUTELY best cash prices paid for ladies', gentlemen's and children's good-class discarded clothing. Phone 8443, or call Mrs. Wartale, 1502 Douglas St.

BEST prices paid for good-class furniture, carpets, china and silverware. Phone 5662.

BOTTLES! Bottles! Bottles!—We are paying from 20 to 50 cents for bottles. We can also pay top prices for rags, old carpets, sacking, cast iron, brass, etc., also furniture. Veteran Trading Co., 566 Johnson St. Phone 2921 and 5796.

CALL 6166. WE PAY BEST PRICES for bottles, rags, tools, stoves, furniture, or anything else you wish to dispose of. We call anywhere, any time. Try us.

CLEAN cotton wiping rags wanted. Colonist Job Department.

DON'T Hesitate—Phone 6406 if you have any furniture you wish to dispose of. Our representative will call and offer current prices. Island Exchange, 756 Fort St.

DIAMONDS and old jewelry. Aaronson's, 581 Johnson Street. Phone 768.

GENTLEMEN'S DISCARDED CLOTHING BOUGHT
BEST PRICES PAID. WE CALL.
SHAW & CO.
738 FORT STREET PHONE 401

INDOOR sanitary toilet. Box 8186, Colonist.

PHONE 5164 MRS. JOWITT 821 FORT
Buys and sells high-class discarded clothing. Gents' suits wanted. Also Antiques.

RAGS, bottles, old clothes, sacks, junk, etc. Call anywhere. Phone 5142X1.

WANTED—Second-hand piano; must be cheap. Box 8513, Colonist.

WANTED to buy—6 or 8 rooms of good furniture. Phone 2826.

WE WILL CALL AT ANY ADDRESS and pay highest prices for bottles, rags, tools, stoves, furniture or anything else. Top prices paid. Phone 6166.

ROOM AND BOARD 15

ATTRACTIVE Winter rates at Parkview Lodge—Comfortable sitting-room; steam heat, home cooking. Transients catered to. Phone 7514O. 829 Douglas Street.

A COMFORTABLE room with board; within walking distance. 1935 Oliphant. Phone 5101L.

BON ACCORD, 845 Princess—Room and board; home cooking; close in. Phone 4662.

BOARD residence, near sea, park and car; convenient; moderate. 946 Simcoe; 3553R.

COMFORTABLE front room, private house; board optional; moderate terms. Phone 4434L.

CHERRY BANK—Board residence; steam heated; moderate prices; Church Hill. Phone 7184O.

COMFORTABLE rooms, good board, for a few men, on tram line; $8.50. 1518 Gladstone Avenue.

GOOD home, business girl or college student. Particulars, 119 Olive St. Phone 1086R.

LARGE front room, suit two; board if desired; garage. Phone 7597R.

LADY, as paying guest, is offered comfortable home by the sea, Vancouver Island; C.E. preferred. Box 1010, Colonist.

MOSSFIELD Convalescent Home, invalids, elderly persons. 1562 Richardson. 1499.

NORMAL Student willing to share her room with another student. Comfortable home and within walking distance of both Normal School and Victoria College. Phone 6513Y.

PAYING Guest received in beautifully appointed private house. Every comfort and attractive neighborhood; walking distance. Apply Box 6154 Colonist.

ROOM and board, private home, close to Hudson's Bay Co. Phone 6727X.

ROOM and board with private family; nice large rooms, every convenience; suitable for student. For particulars phone 4708L.

ROOM and board in first-class house; moderate terms for teachers. 1557 Camosun Street. Miss Hadwen.

ROOM and board—Private family. Men only. Box 7401, Colonist.

REST home for semi-invalids or convalescents; trained nurse; recommended. Phone 4376L.

ROOM AND BOARD WANTED 16

WANTED—Home for High School girl in return for services. Phone 8578R.

WANTED—Room and board, furnished, or unfurnished room, small shack, in Oak Bay. Write P.O. Box 1062, Victoria.

FURNISHED ROOMS TO RENT 18

A BRIGHT downstairs front room (bed-sitting), fireplace, superior house; board optional. 4976Y.

BEDROOM, sitting-room, kitchenette, light, water, phone, comfortably furnished, adults only, $20. Phone 989L.

BEACON Lodge—Furnished rooms, double and single, home accommodation; piano, breakfast. 853 Government.

CLOSE in—Splendidly furnished rooms; running water, furnace, gas, garage, fireplace. 6009Y.

COMFORTABLE furnished room, Fairfield near sea, breakfast if desired. Box 6159 Colonist.

FURNISHED Rooms, also unfurnished suites, modern conveniences, reasonable terms to permanent tenants. Apply before 9.30. Suite 305, 1506 Douglas Street.

FURNISHED rooms in private home, near High School, good locality; breakfast if required. Phone 5269R.

MONTROSE HOTEL — Cleanliness and comfort, modern; central; quiet. Day or week, $4 up. New management. View and Blanshard.

HOUSEKEEPING ROOMS TO RENT 19

A FURNISHED housekeeping room, with gas, $2 week. 734 Humboldt, near Douglas.

APPLY 503 Dallas Road—Furnished housekeeping rooms, single or en suite.

APPLY 1618 Quadra — Housekeeping rooms, electric light, gas, all conveniences, central position.

BLACKPOOL Lodge—Mrs. Potter, 318 Dallas, facing sea; no objection to children.

CLOSE Parliament Buildings, 546 Toronto, select rooms, kitchenette, furnace, fireplace, garage. Phone 6009Y.

DELHI HOTEL—Housekeeping and single rooms. 917 Yates St. Mrs. Shelton.

HOVE LODGE — Housekeeping rooms; children not objected. Phone 7295O. 816 Michigan Street.

HOUSEKEEPING rooms, electric light, hot and cold water, steam heat, gas, elevator service; $9 to $10 per month. The Griffith Co., Ltd., Hibben-Bone Bldg. Phone 1462.

HOUSEKEEPING Rooms to Rent, 1157 Johnson Street. Phone 9494L.

MODERN housekeeping rooms, also furnished room. 1606 Fernwood Rd., opposite High School.

1128 BURDETT—Furnished housekeeping rooms; quiet, lady or gentleman. Phone 2579X.

$8 PER MONTH and up—Furnished housekeeping rooms, flats, cabins. 1050 Hillside.

FLATS AND APARTMENTS TO RENT 21

AT Mt. Douglas Apartments, Oak Bay Junction—Large furnished suite vacant, every convenience.

AT Mount Edwards, Vancouver St.—Furnished or unfurnished flats to rent. Phone 5643.

ARGYLE Court, 424 Linden Ave—Exceptionally nice suite. Caretaker or 5060.

ATTRACTIVE south corner apartment, unfurnished, well heated. Stanley Apts. Linden Avenue.

AT Leland Apartments 3812 Douglas—Bright, modern 4-roomed suite, furnished, private bath.

AT Normandie Apartments, corner Cook and Balmoral Road —Furnished suites to rent.

A FURNISHED apartment, kitchen and bedroom; every convenience; $20; near High School, easy walk to town. Phone 4706L.

FLATS AND APARTMENTS TO RENT 21
(Continued)

A NICELY furnished apartment, newly done up, kitchen, bedroom and dining-room, pantry; private entrance; near High School. Phone 4700L.

AT Beacon Hill Apartments, 431 Vancouver St.—Nice front furnished suite. Phone 6832.

AT Le Roy Apartments—Completely furnished three and five-room suites. 603 Montreal.

BROADWAY Apartments, 412 Superior (near Parliament Bldgs.)—Attractive modern furnished suites.

BELLEVUE COURT, Oak Bay—Furnished three-room suite, with bath, sleeping balcony. Nothing nicer in the city. A real home. Phone 3726.

COMFORTABLY Furnished apartment, 3 rooms and bath, gas, reasonable rent. 9519R.

COOPER Apartments, 871 Michigan—Well-furnished 6-room suites, redecorated, gas, fireplace; garage.

CARLTON—Tourist furnished suites; central; week, month. 711 Pandora. 6823O.

CYN-DO-MYR Apartments—Largest and best furnished apartments in the city. 435 Michigan Street.

FURNISHED flat, kitchen, bedroom, enclosed porch, bathroom; furnace heated, gas; Fairfield. Phone 6119L.

FIELD APARTMENTS—Furnished suites to rent by the week or month. Phone 1665O.

FURNISHED and unfurnished two-room suites; four-room flat, unfurnished. 1151 Fort.

GLENGARRY Apartments, 819 Cook St. Bright, modern and warm apartment near park, sea and city; low rent.

NEW BEVERLEY BUILDING
754 Yates Street

IS a fine 9-story apartment building with single rooms, and any number of rooms all communicating, with private or public bath en suite.

There are enough married and single men and women looking for nice quarters to live in to fill this building many times over. Centrally located between Douglas and Blanshard, near library, schools, churches, picture houses, and all street cars.

The building is new, clean; lots of fresh air and light, with HOT, HOT, HOT water supplied by 800-gallon water tank; heat by steam, 2 boilers for steam heat. Gas in rooms, electric light. Very fine elevator runs days, evenings to 12, and all day Sunday. All of this included in the monthly rents, which are only from $9 to $19 per month per room.

Come and make your reservations for the Winter. Ring the elevator bell and you will receive courteous attention.

REMEMBER—FIRST-CLASS ONLY
Managed by Jas. A. Griffith.

JAMES BAY—Beautiful 3-room furnished suite, gray enamel kitchenette, large bed-sitting-room, running water, bed linen, blankets, cutlery, $20, including light, water, phone. 139 Government. Phone 6591R.

MORRISON Apartments, corner Hilda and Chester, Fairfield—Large furnished suite, also smaller.

RITZ HOTEL, 710 Fort—Two and four-roomed fully modern suites, furnished or unfurnished; central; elevator. Phone 51.

SAVOY Mansions—Furnished and unfurnished suite. Phone 1381.

ST. HELEN'S Apartments, 868 Courtney St. (opposite Cathedral). Housekeeping rooms, single and en suite; bedrooms. Phone 6661O.

TWO 3-room suites, also one single, with kitchenette; bright and clean. 837 Pandora. Phone 961.

THE KENSINGTON, 916½ Pandora Ave. Furnished suite for rent; adults only. Phone 6405O.

TO RENT—Two or three-room furnished suite, easy walking distance. Phone 9689R.

600 Gorge Road—Furnished apartment; 10 minutes from Hudson's Bay. Rent $18.

2-ROOM flat, completely furnished, heat, light and water, $30. 2-room flat, large bed-sitting-room and kitchenette, fully furnished, $20 for one person, or $22 for two. Dunford's, 224 Pemberton Bldg.

921½ FORT ST.—2 outside flats, each containing bedroom, living-room, kitchen (with gas range), bathroom and cupboard; and one flat of one room, kitchen and bathroom. Apply P. R. Brown & Sons, 1112 Broad St.

TO RENT—HOUSES 23

323 Beckley Ave., 5 rooms, garage..$13.00
4517 Millgrove St., 3 rooms, modern..$15.00
1051 N. Park St., 5-roomed cottage..$10.50
5117 Sayward Ave., 6 rooms $12.50
Admirals Cross Road, 5 rooms, waterfront property $17.00
324 Wilson St., 9 rooms, modern ...$61.00
326 Edward St., 8 rooms $16.00
1031 Johnson St., 7 rooms, modern..$17.50
2625 Rose St., 9 rooms $15.00
1755 Davie St., 6 rooms, modern ...$17.50
1410 Oak Bay Ave., 5 rooms $17.50
946 View St., 8 rooms $20.00
539 Menzies St., 10 rooms, large grounds $70.00
1832 North Hampshire Rd., 6 rooms, modern and garage $25.00
2115 Cranmore Rd., 9 rooms, all modern; furnace and garage..........$50.00
1419 Camosun St., 5-roomed modern bungalow, furnace $25.00
1020 Catherine St., 6 rooms, garage..$26.50
534 Niagara St., 3 rooms $15.50
121 St. Lawrence St., 4 rooms $15.50
Ellice St., three 4-roomed cottages, including water..........$11.50 and $12.50
Quadra St., Nos. 1214, 1519 and 1218, 6 rooms, each $11.00
417 Stannard Ave., 7 rooms, 3 lots $29.00
Suite No. 1, 921½ Fort St., 1 room, kitchenette and bathroom $15.00
P. R. BROWN & SONS
1112 Broad St. Phone 1079

AN exceptionally attractive home, 8 large, bright rooms, every modern convenience; good garage; very large lot; quiet locality, available Sept. 15, $30 month. Swinerton & Musgrave, phone 491.

A TEN-ROOMED modern house. Apply 1075 Verrinder Ave., Oak Bay Junction.

CLOSE in, fully modern 7 or 6 rooms, furnace, gas, garage. Phone 9009Y.

FOR Rent—Modern six-room house, with nearly two acres of land in fruit trees and small fruit; garage, cement basement; on paved street only one and one-half miles from centre of city. Apply 1918 Tolmie Avenue, or phone 4268L. After 6 p.m. phone 7618L. Rent reasonable.

FOR Rent—9-room modern residence, best location; gas, furnace fireplaces, garage; $40 month. D. H. Bale. Phone 1140.

FURNISHED and unfurnished houses. F. F. Higgs, 208 Pemberton Bldg.

FOR Rent—2 cottages on Highview; splendid view of surroundings; in good condition; $19 per month each. Dunford's Limited, 224 Pemberton Bldg. Phone 4244.

FOR Rent—6-story house, $15 per month. Yates Street, near Cook. Thos. Plimley, Ltd.

MODERN HOUSES TO RENT — 2721 Forbes, 6 rooms, furnace, garage, $25; 1916 Pembroke, 9 rooms, furnace, $22; 3162 Fifth, 8 rooms, $20; 1035 Hillside, 9 rooms, $30. 1269 Montrose, fine home, with fine view, $27. Cottage and 6 acres at Patricia Bay to rent by month or year.
J. B. LIVSEY
304 Sayward Block. Tel. 694

MODERN, 6-room house, Oak Bay, $30. Modern, 6 rooms, near Arena, $17.00. Modern 5-room house, near Jubilee Hospital, $50.00. H. Amphlett, 213 Union Bk. Bldg. Phone 5600.

SMALL, 4 rooms, bathroom, pantry, "A" Street. Phone 1287L.

TO Rent—Three rooms, Gorge Road, for looking after. Apply Albert Pike, Miles's Landing P.O.

TO Let—Houses, Foul Bay Road and Victoria West. Apply 1024 Burdett Ave.

VERY large, bright, 4-room, fully modern bungalow. For good tenant, will rent $19 per month. Burnside section. Victoria Realty Co., 916-17 Central Bldg. Phone 6030.

7-ROOMED modern house; high situation; near Finlayson School; rent $16 per month. Robt. Grubb & Son, Mahon Block.

8-ROOMED House, Newport Ave., Oak Bay; immediate possession. Rent $30. Phone 3004Y.

5-ROOMED house, 246 Howe St., Fairfield. Apply A. Edwards, Brookleigh Road, Royal Oak.

WANTED TO RENT—HOUSES 24

WANTED to Rent—Unfurnished bungalow, 5 or 6 rooms, modern, near school. Phone 5184L.

WANTED—5 or 6 roomed modern bungalow. Fairfield district preferred, by careful tenant, no children. Apply P.O. Box 278.

7 OR 8-roomed house, James Bay or Fairfield, careful tenants. Phone 2901L.

WANTED TO RENT—FURNISHED HOUSES 25

FURNISHED house with garage, in or near Esquimalt preferred; no children. Phone 5188R1.

TO RENT—FURNISHED HOUSES 26

Albina St., 9 rooms, fully furnished ..$40.00
Bay St., 6 rooms, fully furnished; modern $38.00
Pemberton Rd., 9 rooms, all modern; gas, piano and garage $68.00
Richmond Rd., 6 rooms, modern; fully furnished $60.00
Kerr Ave., 5 rooms $40.00
Qu'Appelle St., 6 rooms $12.50
Lagoon Waterfront, Esquimalt, 4 rooms, fully furnished; no good beach. Garage $30.00
Beghie St., 9 rooms, modern, with gas and furnace $40.00
Transit Rd., 6 rooms, all modern; piano, etc. Garage $75.00
Newport Ave., 6 rooms, all modern; piano, electric range, etc. $75.00
P. R. BROWN & SONS
1112 Broad St. Phone 1079

A CLEAN, comfortably furnished 2-room cottage, plastered, electric light; suit one or two men, one block from bus. Phone 816.

BUNGALOW, Cordova Bay, month September; accommodation for eight; only $35. Apply E. E. Heath, 625 Yates Street.

COMFORTABLY furnished 7-roomed house on Fernwood Hill; piano, separate toilet and bathroom, furnace, laundry tubs; garage; rent $35. Adults only. Box 8170, Colonist.

COMFORTABLE, modern, well furnished 10-roomed house; garage and servant's quarters; picturesque grounds; $100 per month. Modern 7-roomed house, fully furnished; garage; standing in nice grounds; $15 per month. A. S. Barton, 111 Pemberton Bldg. Phone 8901.

FIVE-Roomed well-furnished house, silver and linen, gas, etc.; garage. Five minutes from town. $80 a month. Phone 6675R.

FURNISHED three-room cottage, modern, two bedrooms; electric light, H. and C. water, bath. Phone 7506.

FURNISHED 4-Room Cottage, Fairfield district. Apply 1190 Chapman St.

HOUSES, furnished and unfurnished, for rent and for sale on easy terms. Fred M. Russell, 1915 Broad St. Phone 4352.

HOWARD STREET—Five rooms, two bedrooms, modern conveniences; comfortably furnished; immediate possession; $30.

VIEW STREET (near Central School)—Six rooms, all on one floor; immediate possession; rent $80.
HEISTERMAN, FORMAN & CO.
Phone 00

HOLLYWOOD district—7 rooms, fully furnished, furnace, garage; near school, sea and car. Phone 6001R.

MODERN four-room bungalow, Fairfield district, partly furnished and newly decorated; immediate possession; $39. Very attractive four-room bungalow, Foul Bay, well furnished; immediate possession; $15. Splendid semi-bungalow, very well furnished; immediate possession; Foul Bay; $47.50. H. AMPHLETT, 213 Union Bank Bldg. Phone 5600.

NEW, modern, fully furnished house, linen, silver, piano, vacuum cleaner; garage; 5 fireplaces, furnace, hot water in bedroom; ½-acre of garden; sea view, close to golf links. Immediate possession. Phone 9115L.

ROCKLAND Avenue district—Completely furnished, modern 6 rooms, together with silver, linen, bedding, piano; gas range and water heater; also coal range in well-equipped kitchen; hot water heating; also four fireplaces; $75 month. 867Y.

THREE-ROOM cottage, completely furnished, modern. Phone 5584L.

TO Let, furnished—6-room bungalow, 9 months, from October; facing sea; rent $80; no children. Phone 7828Y.

WANTED—Refined middle-aged or elderly couple to rent all or part of my attractive bungalow, in quiet countryside; or will board same, very moderate prices; companionship chief object. Address Box 6155, Colonist.

5-ROOMED house, $16. 3-roomed cottage, $15. 2 rooms, $12. 7-roomed house, unfurnished, $14. Apply 3014 Fernwood.

POULTRY AND LIVESTOCK 27

POULTRY AND SUPPLIES

AT LAST—First shipment of local Turkeys just arrived. This year's birds, 7 to 10 pounds each.

See Our Selection of Fresh Killed Boiling Fowl, Spring Chickens and Young Local Turkeys. We Kill Daily.

JOHN DAY
Government Street Market and at Main Entrance Stall, City Market. Phone 1996.
"The Home of the New Laid Egg."

BUY milk-fed poultry and eggs from our own farm, or Public Market. Seaview Poultry Farm, 422 Dallas Road. Phone 6990. "A trial will convince you."

BEST prices paid for poultry. Seaview Poultry Farm, 422 Dallas Road. Phone 6990.

WANTED—Fat fowl and chickens for killing. H. W. Bentley, 1899 Ryan. Phone 5645X.

LIVESTOCK

FOR Sale—Jersey cow with calf, fresh ten days. R. Robertson, 434 Gorge Road.

FOR Sale—Reg. Holstein bull, or will trade for heifer. Apply Constance Cove Dairy. Phone 6011L.

FOR Sale—Young grade Jersey, 3 gallons, $50. Phone 1281R1.

FOR Sale—Jersey cow, Government tested. 3177 Orillia Street.

FOR Sale—Two horses, cheap. Apply Canadian Puget Sound Lumber & Timber Company.

FOR Sale—Good Jersey cow, fresh with third calf. Belmont 29G.

FOR SALE—6 cows in milk. Apply John Sampson, Cadboro Bay.

FOR Sale, good fresh milk cow; third calf. W. J. Pearce, Blenkinsop Road.

HERD of three young sows, with excellent litters ready to wean, and boar, separate or herd. Gleadinning Farm, Blenkinsop Road, R.R. No. 4, Victoria.

JERSEY, 5 years, fresh with first calf. A real good one. Hull, Granville Ave., Strawberry Vale.

WANTED to buy—Horse, ten or eleven hundred, cheap for cash, or on easy terms. Box 8184, Colonist.

DOGS AND CATS

COCKER spaniel puppy for sale. Phone 10851.

FOR Sale—Gordon setter, twenty months. W. Hawkins, William Head. Phone 475.

FOR Sale, Cocker Spaniel, trained for hunting; curly coat. J. Boyle, 3064 Milton.

PERSIAN cats at stud—"Golden Glow," white, eyes golden; "Bimbo," orange tabby. Inglenook Cattery, Mrs. Waddell, 5840 Maplewood Rd., R.R. 4.

REGISTERED PEKINESE, very small, flat-faced puppies, from championship stock, good heavy bone, good coats.
BIRD & PET SHOP, YATES STREET

FOR Sale—Toy Pom. puppies. Apply Mrs. Walker, 2799 Victor Street.

THOROUGHBRED Airedale dog for sale, 2 years, price $10. Phone 5514.

TWO Pointers, 12 months old (females), first-class hunting stock, part broke. 2921 Grahame Street.

MISCELLANEOUS

FOR Sale—Rabbits, for fur or meat. Phone 2241L1.

FOR Sale—Half acre mangels. Bradstock, McKenzie Avenue, Swan Lake.

AUTOMOBILES 28

CARTIER DRIVES THEM OUT
CARS CUT TO CLEAR

1919 OVERLAND touring, model 90. Reg. $450; now $375
1920 GRAY-DORT touring. Reg. $400; now $350
1920 McLAUGHLIN Six. Reg. $900; now $425
1917 CHEV. touring $125
1919 FORD touring $150
1924 GRAY demonstrator $795

And many others, on easy terms. Come Tuesday.
CARTIER BROS.
724 Johnson Street Phone 6237

A 1918 STUDEBAKER, seven-pass., all new tires, $250. Cadillac "8" Sedan, $950. Hudson Super Six, model 7-O, four-pass., $1,550.

USED PARTS for Cadillac "8," Hudson Super Six, Big Six Studebaker, Gray Dort, Maxwell, Dodge, Chev., Light Six Buick, Briscoe, Buick D-45, H-45 and K-45, Saxon; Overland 79, 83, 85 and 90, Willys-Overland 88-4, Twin Six Packard, Commerce and Maxwell trucks, and many others.
PACIFIC AUTO WRECKING CO., LTD.
(Ask for "Mr. JUNKIE")
841 View Street Phone 3236

A Mart for Busy Readers--House and Business Property for Sale and Exchange

AUTOMOBILES 28
(Continued)

2—EXCEPTIONALLY GOOD BUYS—2

STUDEBAKER, 1922 model touring. It is in first-class condition in every way. If you are contemplating buying a new car, see this one first. The price is right. Easy terms, too.

DURANT, 1922 model touring. This is a car that has had the very best of private care, and is absolutely as good as new in every respect. The price will surprise you. Easy terms can be arranged.

MASTERS MOTOR CO., LTD.
Exclusive Used Car Dealers
915 Yates Street Phone 372

AT Renniesservice Garage—1920 3½-ton Republic logging truck, $1,500, on terms. 1920 McLaughlin Six, red Spanish leather upholstery, etc., $450 for quick sale. Many more. Phone 4648.

CHEVROLET car, in good condition mechanically; ideal car for working men. $200 cash, or terms to reliable party, or might exchange as part payment on small house. Apply 163 Wellington Ave., corner of May St., Fairfield.

CASH and 1924 McLaughlin Special Six—Exchange for Packard Six in equal condition. Box 6300, Colonist.

DAVE ATKINSON GARAGE—Open from 8 a.m. to 9 p.m. Corner Collinson and Vancouver Streets. Phone 609; night phone 3417R.

FEDERAL TRUCKS—Cameron Motor Co., local distributors, 614 Fort St. Phone 4683.

FOR Sale—Late model 5-passenger Ford, with Delco ignition. Will exchange for larger car, late model. Phone 7676R1, or call at Maywood Garage, Dupplin Road.

FOR Sale—1921 Ford, starter, one-man top. For quick sale, $206. 1069 Fort.

FOR Sale—1924 Ford touring car, in perfect condition, privately owned. Phone 4470X.

FORD, 1917 touring; ready for the hunting season, $190. FORD, 1917 touring; good value at $169. Trailer for light loads, $15. OVERLAND, 1920 Coupe; needs a little work done on it, but price more than compensates; $363.
CASH paid for cars for wrecking.
PARTS of all kinds at Painless Prices.
W. FRANK CAMERON WRECKING CO.
840 View Street Phone 1996

FOR Sale—Ford light delivery, in splendid shape. $600. 1052 Fort.

FOR car bargains see Cameron, 1069 Fort.

FOR SALE—Overland car in good shape. Price $100. Apply 3117 Vancouver St.

FORD touring, in first-class condition; always had best of care, price $363 cash. J. Greenwood, 1236 Government St.

F. B. BABY Grand Chev., latest special. Gone 10,000 miles, runs, looks new. Cheap. 1134 Mason Street.

FOR Sale—Packard, model 8-69, 7-pass. touring, just overhauled; privately owned. No dealers. Apply Box 6127, Colonist.

FOR Sale—Ford bug. Come out and look it over. Apply 860 Obed Avenue.

KLAXON HORNS
KLAXON hand horns, $6.50. Klaxon motor horns, $6.50. Jameson Motors, Ltd., 740 Broughton Street.

MULLARD'S GARAGE, Shelbourne Street.
REPAIRS
Gas, Oil, Tires, etc.
Genuine Ford Parts.
Phone 612.

NEW Trucks, Used Trucks, Tractors and Trailers. Thos. Plimley, Ltd., Broughton Street, Victoria, B.C. Phone 697.

USED CAR SALE
SPECIAL INDUCEMENTS
Small Cash Payment; Easy Terms; Guarantee; No Term Charge
CALL AND SEE OUR USED CAR STOCK OR PHONE US
BEGG MOTOR COMPANY, LTD.
937 View Street Phones 2058-2059

McLAUGHLIN MASTER SIX SPECIAL
McLAUGHLIN MASTER FOUR SPECIAL
CHEVROLET
GRAY-DORT
OVERLAND "90"
AND OTHERS
All Priced Low
On Very Reasonable Terms
H. A. DAVIE, LTD.
McLaughlin-Buick Agency
860 Yates Street Phone 3900
Have You Seen the 1925 McLAUGHLIN?

SNAPS IN USED CARS
1918 FORD $190
McLAUGHLIN Big Six $475
5-PASSENGER HUPP $375
CHEVROLET touring, new paint, fender and top $290
USED PARTS for Studebaker, Ford Chevrolet, Stoddert-Dayton, Hupmobile, McLaughlin "10," Hudson.
THE STAR GARAGE
View and Vancouver Streets Phone 3779

VULCANIZING
Retreads Guaranteed 3,000 Miles. Agent Dominion Tires and Tubes.
A. D. MacLEOD
756 View Street Phone 1877

TWO BIG BARGAINS
CADILLAC Eight, in really good condition $675
FORD touring, privately owned and in just as fine condition as possible $150
A. W. CARTER
912 Courtney Telephone 640
Hudson Super Six and Essex Motor Cars

USED CARS REPAIRS
DINSMORE BROS.
(Bill and Jim)
Late of National Motor Co., Ltd.
Now at Your Service
626 View Street
Next to Standard Steam Laundry
Gasoline, Oils. All Work Guaranteed.
Phone 146 Night Phone 1093X

USED CAR VALUES
$600—DODGE BROTHERS' TOURING CAR.
$375—OVERLAND FOUR TOURING.
$700—McLAUGHLIN 7-PASSENGER TOURING.
$375—CHEVROLET DELIVERY.
A. E. HUMPHRIES MOTORS, LTD.
Phone 478. Cor. View and Vancouver Sts.

FORD light delivery, with Hassler shock-absorbers, tire carrier, cord tires on rear; also self-starter $350
COUPE, with 5 cord tires and shock-absorbers. This car is as good as new and must be seen to be appreciated $750
REVERCOMB MOTORS, LTD.
FORD DEALERS

AUTOMOBILES 28
(Continued)

1921 NASH SIX SPORT, in excellent condition, 5 wire wheels. Don't miss this one at $850
1921-23 FORD SEDAN, in new condition, 5 new cord tires. A bargain at $575
1920 DODGE TOURING, in excellent order. A snap at $650
1919 McLAUGHLIN MASTER SIX, in perfect order, at $575
1921 FORD COUPE. A real good buy at only $425
1919 FORD TOURING, in good condition, at only $150
Easy Terms
TAIT & McRAE
Phone 1932 969 Yates St.

SOME GOOD BUYS
OLDSMOBILE "8" $1,050
PREMIER "6," electric gear shift, 7-passenger $1,050
STUDEBAKER, late model, 7-pass. $1,050
1921 FORD $325
McLAUGHLIN "6," 5-passenger $425
NASH "6" Roadster $600
JEWETT "6" $1,050
All these cars are in good condition. Terms given.
EVE BROTHERS
Corner of Fort and Quadra Streets
Phone 5690
Distributors of Paige and Jewett

This FORD RUNABOUT is for sale at the low price of $350 on terms to suit purchaser. The car is in perfect running order. Good tires, self-starter, electric lights, etc. Call in today or phone for a demonstration, which we will be glad to give.
NATIONAL MOTOR CO., LTD.
931 Yates Street
Oldest Established Ford Dealer in B.C.

USED CARS OF MERIT
FORD SEDAN $775
FORD TOURING $125
OVERLAND TOURING $275
PACKARD CHUMMY ROADSTER $1750
PACKARD SPORT $3500
THOS. PLIMLEY, LTD.
Broughton Street, Victoria, B.C.
Phone 697

FIRST-CLASS USED CARS
1923 STUDEBAKER Light Six Sedan, covered with new car guarantee $1675
1921 STUDEBAKER Special Six touring; new car guarantee $1095
1921 McLAUGHLIN Six Special, guaranteed in first-class order, for only $645
1917 OVERLAND touring, in good running order, for $150
JAMESON MOTORS, LTD.
740 Broughton Street Phone 2246

Special Equipment for Every Car—
STROMBERG CARBURETER
Economy, easy starting, power and speed.
LILLIE'S GARAGE. Phone 292.

1920 CHEVROLET for sale, newly painted and overhauled, in perfect condition. This is a bargain. Phone 103X.

CYCLES AND MOTORCYCLES 29

BOY'S bicycle, $12.50; gent's Perfect, $17.50; Massey 22-in., $22.50. Victory Cycle Works, 581 Johnson Street.

MOTORCYCLE, two speed, recently overhauled; must sell, almost any offer accepted. 779 Hillside Avenue.

WANTED, lady's bicycle in good condition. Cash. 1160 Chapman Street.

1922 4-CYLINDER Henderson, fully equipped. Also 1922 Scout. Both in first-class shape. See them. R. Shanks & Sons, 656 Yates Street.

LOST AND FOUND 32

LOST—Wire-haired fox terrier dog, 10 months old, black spots on head and back, at either Oak Bay or Government St. Liberal reward. Judge McIntosh. Phone 7956.

LOST—Between Patricia Bay and Deep Cove, Airedale dog. Answers to name of "Rex," about three weeks ago. Finder please notify Geo. Hayhoe, 624 King's Road, Victoria.

LOST—Black wallet containing money and personal papers. Reward. W. Grey, 642 Pandora Avenue. Phone 4394L.

LOST—Peggy Duff sample case, on highway between Shawnigan Lake and Malahat. Finder please send to 220 Pemberton Bldg. or phone 9568R.

LOST—Between Cadboro Bay, city, and Malahat summit, pair of field glasses, red leather case. Box 6211, Colonist.

LOST—A pearl crescent brooch. Please return to 971 McClure, or phone 1156X. Reward.

LOST—On Saturday night, near or at Terry's, one-piece marten choker. Finder phone 6368. Reward.

LOST—In Foul Bay district, vicinity of Wildwood or Robertson Street, small change purse, containing money. Return to 608 Robertson Street. Phone 4309L. Reward.

STRAYED from 3642 Whittier Avenue, silver Persian cat (male). Phone 286. Reward.

HOTEL DIRECTORY 33

ALBANY HOTEL, for comfort. Opposite Bank of Commerce, Government St.

FAIRFIELD HOTEL—Rooms by the day, week or month. Opposite City Hall. Phone 3392O.

BUSINESS OPPORTUNITIES 34

GOOD DOUGLAS STREET BUSINESS INVESTMENT

—being an exceptionally good corner, 60x106, with two-story brick building producing revenue.

OFFERED FOR $11,000.

The price asked unquestionably stamps this property as the best business investment in the city today.

B.C. LAND & INVESTMENT AGENCY, LTD.
922 Government Phone 125

CIRCULAR postcards, including postage, 100 for $3.90; following hundreds, $1.30. Newton Advertising Agency, 64 Winch Bldg.

FOR Sale or To Let—Cigar stand; stock at cost. 1607 Government Street.

FOR Sale—A sound business proposition, close to town, that would appeal especially to sporting men fond of outdoor life, with a small capital. Particulars on application. Box 6012, Colonist.

GREAT bargain—Old established drygoods business, ill-health cause of sale. Will take car as part payment. 2007 Oak Bay Avenue, Victoria, B.C.

OWNER will accept $1,950 in full payment for first-class business in dairy products, fruits, candies, school supplies, and other lines. Corner store in first-class location. Full information from F. F. Higgs, 209 Pemberton Bldg. No information over the phone.

RESTAURANT Special—Fully equipped, hotel connection. Everything in first class shape. Steam and cooling tables, kitchen appointments up to date. Boxes, 60 tables, cash register, tobacco and cigar showcase. We offer this less than half cost. Crown Realty and Investment Co. The Business Specialists.

WELL established retail grocery business, situate in first-class location; turnover $10 per day. Business, including stock and fixtures, $1,700.
LEEMING BROS., LTD.
604 Pemberton Bldg. Phone 740

BUSINESS OPPORTUNITIES 34
(Continued)

ALL KINDS OF BUSINESS CHANCES
WM. W. GARVIN, Port Angeles, Wash. The liveliest town in the state.

SEPTEMBER BUSINESS OFFERINGS
$275—RESTAURANT, well equipped, central, low rent. A snap.
$300—LUNCH Counter, doing good business; good trade. A bargain.
$1000—MECHANIC'S chance—Molding shop, pattern making, ergoikies, etc.
$1200—OLD established restaurant, doing a big profitable trade.
$1500—GROCERY Stores. We have two real good propositions.
$2500—USED and New Furniture business; splendid business location.
$3500—ANTIQUE, Used and New Furniture business; central location.
$4500—BAKING and Candy business; modern baking and candy plant. A snap.
$6500—CANDY, Fruit and Ice Cream, with Tea Rooms; excellent business chance.
$6500—OLD established Hardware, Crockery and Range business, making money every day. This is a big opportunity for business men.

SPECIALS
DRY GOODS and Ladies' Furnishings, Stationery, School Supplies; premier location. Safe business proposition. $3,300 will handle this.

CORDWOOD business—Two trucks, trailer, 160 acres of cordwood. Contracts for output arranged. This is a real money-making offer. $4,000.

MILK business, selling 100 gallons daily. Two cars, 4 horses, three wagons, complete equipment, separators, motor, bottle washing machine, churn. Doing big retail trade in eggs, butter, ice cream, cheese, soft drinks, etc. $6,500.

CROWN REALTY & INVESTMENT CO.
The Business Specialists

BOATS AND LAUNCHES 36

FOR Sale—New cabin launch hull; also 6-h.p., 4-cycle Wolverine engine. Phone 6440L.

FOR Sale—31-foot launch, 4-cylinder Northway engine; 12 m. per h.; fully equipped. Strathcona Lodge, Shawnigan Lake.

NEW twelve-foot clinker boat for sale. 1114 Princess Avenue.

BUSINESS DIRECTORY 37

AUTO RADIATORS AND FENDERS
AUTO Radiator and Fender Specialists. Workmanship that cannot be excelled. BURGESS BROS.
1001 Government Street Phone 2687

BRICK AND CEMENT
BRICKWORK, concrete, etc., boiler settings specialty. D. W. Burnatt. 9180.

CHIMNEYS, mantels, boiler work, cement work. Horspool, 882 Davida Ave., Gorge.

BUILDING MATERIAL
"LAMATCO," 3-ply panelling, beaver board, roofing and building paper; glass of every description; old mirrors resilvered. Wm. O'Neill Co. (Victoria), Ltd. Phone 1267. 581 Yates Street.

BUILDERS AND CARPENTERS
ANYTHING in building or repairs. Phone 1763. Roofing a specialty. T. Thirkell.

BOOKS
JOHN T. DEAVILLE, Prop. B. C. Book Exchange, library, 619 Government St. Phone 1737.

CARPET CLEANING
Island Window and Carpet Cleaning Co. 917 Fort St. W. H. Hughes. Phone 6818. Largest and most modern plant in city. Hamilton-Beach or shampoo. Alterations, repairs, relaying, sizing, etc. Estimates free. Vacuums for rent.

DRYGOODS—WHOLESALE
WHOLESALE DRYGOODS—Turner, Beeton & Co., Ltd., wholesale drygoods, importers and manufacturers. Men's furnishings, tents, "Big Horn" Brand Shirts, Overalls. Mail orders attended to.

DYEING
YOUR VERY BEST RUGS—You're afraid to send Oriental rugs to the cleaners! Why, there's nothing to be afraid of when you send them to the City Dye Works, because they will come back to you like new, absolutely unharmed. Telephone 78.

EMBOSSED STATIONERY
PRIVATE STATIONERY embossed in any design or color. The Colonist Printing Company, Limited.

EXPRESS AND TEAMING
BLACK soil. All kinds of hauling done. Vancouver Island Trucking Co., Ltd. Phone 3584.

DRAYMAN—Joseph Heaney, office at 1308 Wharf Street. Phone 171.

MOVE your furniture by motor or team; quick and reliable service. Entrust to J. D. Williams. Phone 870.

ENGRAVING
GENERAL engraver, stencil cutter and seal engraver. Geo. Crowther, Green Block, 1216 Broad Street, opposite Colonist.

FURNACE REPAIRS
FURNACES, stoves, heaters repaired; coils made and connected. Lloyd & Sons. Phone 1644.

FURNACES repaired, pipes renewed. J. E. Cassou. Phone 3269.

FIRE INSURANCE
J. R. SAUNDERS, Automobile and Fire Insurance, 1003 Langley Street. Phone 3170.

FURNITURE MOVING
ABOUT furniture moving, packing, shipping or storage, see Jeeves & Lamb Transfer Co. Forwarding and distributor. Cut rates on freight to Eastern points. Office phone 1667. 727 Pandora Avenue.

GUNSMITH
GUNS repaired and overhauled; re-stocking a specialty. A. E. Price, phone 7646L0.

LITHOGRAPHING
LITHOGRAPHING — Lithographing, engraving and embossing. Nothing too large and nothing too small. Your stationery is your advance agent. Our work is unequalled west of Toronto. The Colonist Printing & Publishing Co., Ltd.

GLASS
BROKEN windows, leaded glass repaired. H. Burns, 1919 Davie. Phone 6677R.

OXY-ACETYLENE WELDING
CAST iron, brass, steel and aluminum welding. H. Edwards, 631 Courtney St.

PAINTING AND PAPERHANGING
EXPERT roof repairing, painting, kalsomining. Estimates free. C. V. Laycock. Phone 920.

"LET BROOK DO IT"—Painting, paperhanging, kalsomining, glass and repairs. Phone 6166.

PLASTERING AND CEMENT WORK
J. ALLEN, Plasterer—Estimates given on plain and ornamental plastering, cement work, repairing, etc. Phone 5206. 2356 Beach Drive.

PATENTS
PATENTS, trade marks, designs, copyrights. Featherstonhaugh & Co., the old-established firm of patent attorneys. Offices, 1020 Rogers Building, Vancouver, B.C.

T. L. BOYDEN, M.I.E.E., registered patent attorney. 616 View Street. Phone 616.

PLUMBING, ETC.
J. T. BRADEN Phone 481
Plumbing and Heating. 1486 Blanshard St.

R. SMITH, Oak Bay Plumber, 707 Transit Road. Phone 6352.

PRINTING
WHY send your printing orders East, when you can get them done better, quicker, and at the same price at The Colonist Printing Department?

To Out-of-Town Subscribers

Out-of-town subscribers who wish to answer advertisements in which only the telephone number of the advertisement is given, may mail their replies to The Colonist, and The Colonist will communicate such replies to the advertiser.

BUSINESS DIRECTORY
(Continued)

PUBLIC STENOGRAPHER
MISS M. UNWIN, deputy official stenographer, 661 Bastion St. Verbatim reports, etc. Phone 6711; res. 3134L1.

MISS PIKE, 911 Jones Bldg. Work strictly confidential. Phones 4806 and 7864R.

TYPEWRITERS
TYPEWRITERS, new and second-hand. Repairs, rentals, ribbons for all machines. United Typewriter Co., Ltd. 706 Fort Street, Victoria. Phone 4798.

TAILORING
LADIES' and Gents' Tailoring. W. A. SPRINKLING, 637 Fort. Phone 4806.

WINDOW CLEANING
ISLAND WINDOW & CARPET CLEANING CO., 917 Fort Street. Phone 3913. "The Pioneer Firm." Hardwood floors waxed and polished by electric machine. W. H. Hughes, Proprietor.

VETERANS Window Cleaners. We do good work. Phone 3580. R. Crewshaw.

WOOD
BEST fir bark, $8.90 cord. Cordwood, 12 or 18-inch lengths, $8.20 cord. Ridley & Sons. Phones 4302, 6181L.

PROFESSIONAL DIRECTORY

BARRISTERS
DUNLOP & FOOT
Barristers, Solicitors, Notaries, Etc.
Members of NOVA SCOTIA, MANITOBA, ALBERTA and B.C. BARS
612-15 Sayward Bldg., Victoria, B.C. Phone 319

CHIROPRACTORS
CHAS. A. and ESTELLA KELLEY, 413 Sayward Bldg. Phones 4149 and 3974.

H. H. LIVSEY, chiropractor specialist. Consultation and spinal analysis free. 312-3 Pemberton Bldg. Phone 4951.

DENTISTS
DR. LEWIS HALL—Jewell Block, corner Yates and Douglas Streets.

ELECTRO-THERAPEUTICS
SAMUEL P. MILLER, X-Ray and Electro-Therapeutic treatments. 307 Campbell Bldg. Phone 708.

HYDRO-ELECTRO THERAPY
MASSAGE, Medicated Elimination Baths, Violet Ray, etc. Kepley-Denn, 62-63 Surrey Block. Phone 4626.

NURSING HOME
COMFORTABLE Nursing Home, garden and shade trees, for invalids. Graduate nurses. Moderate terms. 1307 Fernwood Road. Phone 2006.

OSTEOPATHIC PHYSICIAN
DR. V. B. TAYLOR—Specializing in Osteopathy, first and foremost method of drugless healing. 404 Pemberton Bldg. Phone 2854.

PHYSICIANS AND SURGEONS
DR. J. DUNLAP, women's diseases specialist. European hospital experience. 517 Walker Bldg., Second and University, Seattle, Wash.

SWEDISH MASSAGE
SWEDISH massage, mechanical therapeutics, radiant heat, electricity. Hours 10-5 and 7:30-9:30 p.m. Phone 2464, 6810L. G. Bjornsfelt, S.M., 316-17 Pemberton Blk.

HOUSES FOR SALE 39

WE KNOW YOU WON'T FIND

A MORE compact and up-to-the-minute little home than this one at the price asked. Here are a few of its features: Five bright and cheery rooms, panelled walls, beamed ceilings, built-in features; large dry basement;
NEW PIPELESS FURNACE
New, well-built garage. Two large lots, all fenced, all in garden. And, above all, the general condition of the house; everything in first-class condition and spotlessly clean and tidy. Let us show you this property and you will have to agree that it is a
GENUINE BARGAIN AT $3,300, ON TERMS
SWINERTON & MUSGRAVE
640 Fort Street Phone 491

A BARGAIN Cottage—$695 CASH buys 6-roomed cottage, bath, pantry, etc.; electric light, water and sewer. On good lot; very low taxes, 1½-mile circle. (Needs some repairs, but a snap at the price.) Act quickly. Owner, c/o Box 9110, Colonist.

A REAL snap in a five-room modern bungalow. All lumber, hardware furnishings, plumbing and heating absolutely up-to-date. The house built by day labor under the supervision of owner. It has a cement basement, 6 feet high, with furnace. The rooms are large and lofty, and the lot is in fruit, with apple, pear, plum and cherry trees. The house is just on the city limits with car and jitney service, and the property cost over $3,000. Taxes only $7. Owner, who is leaving the city, instructs us to sell for $1,790. Crown Realty & Investment Co.

BUNGALOW, $1,100—Cedar Hill Road, handy to bus and car line. Almost new 4-room bungalow, on gentle slope amidst oaks. Nicely painted, hard wall plastered. Bathroom (no bath); extra fine living-room, open fireplace, bright windows, lovely veranda. Cement basement; electric light, city water, phone. Grounds in garden. Room here for cows and chickens. Low taxes. Immediate possession. Terms.
VICTORIA REALTY CO.
216-217 Central Bldg. Phone 3039

BEAUTIFULLY furnished or unfurnished 10-room house. Sacrifice. Phone 7946X. 608 Hibben-Bone Bldg.

8-ROOM SEMI-BUNGALOW, $3,300
BELMONT Avenue (Fort Street section), on high ground, convenient to St. Margaret's School, high and public schools; comfortable walk to city. Bedroom and den (with fireplace) on main floor; gas laid in kitchen; charming drawing-room; 3 bedrooms upstairs (1 with fireplace). Good plumbing. Deep lot; garage and small conservatory. Terms.

BEACH FRONTAGE
WITHIN 3 miles of City Hall—1 acre on sandy beach, southern aspect. Well-built 6-room house, 3 bedrooms, large sunny living-room, wide windows overlooking sea. Separate bath. Good land, no rock. Bearing large and small fruits. A garage and a rented cottage. Total price, $1,000; terms.
VICTORIA REALTY CO.
Central Bldg. Phone 3039

OAK BAY HOME
EIGHT large, square rooms, all well lighted; lot 50x140, with lane; lawns, shrubbery, garage; full cement basement, furnace, two fireplaces, laundry tubs, and every other modern feature you wish in a good home. The owner is now living in the interior of B.C. and will sell for $4,500, with $700 cash.
A. A. MEHAREY
408-9 Sayward Bldg., 1307 Douglas Street

FOR SALE—Modern five-room house with garden and garage, splendidly located in Oak Bay, convenient to car, sea and golf links, with or without furniture; or lease for one or two years. Inquire 6487Y3.

FURNISHED house, 14 Cook Street, to rent, or for sale at a bargain. Apply 15 Cook Street.

FOR Sale by Owner—Modern seven-room semi-bungalow, near school, car; 615 Irving Road, Foul Bay; in first-class condition, no outlay; hardwood floors, furnace, electric range, with constant water heater, and garden of nearly ¼ acre; large garage; fowl house. A really good home. Phone 6136R.

HOUSES built on instalment plan. Modern homes for sale on easy terms.
D. H. BALE, Contractor.
Fort and Stadacona Phone 1140

MORTGAGE foreclosure sale — 6 rooms, modern, gas, garage. Price $1,200. Carlin Realty Co.

HOUSES FOR SALE 39
(Continued)

SACRIFICE FOR QUICK SALE
Cook Street; Near Central Park
Eight Rooms, Every Modern Convenience
PRICE ONLY $5,000; TERMS
Special Features:
(1) Eight rooms, exceptionally well built.
(2) Two open fireplaces, furnace.
(3) Every built-in convenience.
(4) Cement basement, two toilets, tubs, etc.
(5) Wash room, sleeping porch.
(6) Large lot; moderate taxes.
If you are in the market for a comfortable and well-built family home, you cannot afford to miss this. Situate in a desirable location, within a few minutes' walk of the city.
On view by appointment only. Apply
P. R. BROWN & SONS
Real Estate, Financial and Insurance Agents
1112 Broad Street Phone 1076

NEAR Langford Station—A snap, new 5-room house, septic tank and water; 9½ acres. Phone 6307X.

OAK BAY JUNCTION
BEAUTIFUL BUNGALOW—$8,350
OVER $5,000 it is said has been spent on the bungalow, irrespective of the lovely grounds (over 1-3 acre). This bungalow, freshly stained and painted, is well placed back from the street, which allows for the wide, deep lawn, intersected by shade and varied rose trees. Cement walks run the full depth of the grounds. Over $250 spent on lattice work. Excellent chicken houses and runs (capacity 150 birds). All garden produce, bearing large and small fruits. This bungalow consists of glassed-in veranda and 3 lovely rooms, well arranged off reception and central hallway; fully modern, extremely attractive bathroom. High, full cement basement, new furnace, tubs, and built-in room. Altogether the grounds and bungalow (exterior and interior) are in such well-maintained condition seldom offered to the public. Taxes are low considering location and condition of property. Just off car, short walk to St. Margaret's School, High School, and city centre. Paved street and boulevard taxes finished. Immediate possession. Furniture for sale. Terms.
VICTORIA REALTY CO.
216-217 Central Bldg Phone 3039

CHARMING OAK BAY HOME
PARTICULARLY nice residence of 10 rooms, in excellent location, close to sea and golf links. Nice entrance hall; pretty drawing-room with inglenook, beamed and panelled; dining-room with entrance to garden; conservatory with tiled floor; 6 bedrooms; 2 bathrooms; sleeping porch. Hot water heating; built-in vacuum system. Nice grounds, laid out in lawns and flower beds, abundance of roses, lily pond, etc. Garage.
Price Reduced Almost $5,000.
NOW ASKING
$10,500

GORGE WATERFRONT LOT
GOOD waterfront lot, 50x140 approximately; nicely treed and fronting on good part of Gorge.
PRICE $700.
MEISTERMAN, FORMAN & CO.
Phone 69 206 View Street

COUNTRY HOME—ACRE OF LAND
SIX-ROOM bungalow, all modern conveniences, including furnace; also garage. Acre of land in lawn and garden. Close to car line, four miles out.
PRICE $4,000.
J. GREENWOOD
1238 Government Street

SIX-ROOMED house, very large lot, chicken houses, garage; minute to car. Low taxes. $2,800, easy terms. Postoffice Box 1076.

What Your Predecessor's Money Did!
TREMENDOUSLY expensive super bungalow, 9 rooms. HOT WATER HEATING cost over $1,100; large bathroom, etc.; built-in features; highly finished cement basement, porcelain H. and C. wash tubs. 1½ acres superior soil in prize bearing orchard of apple, pear, plum, apricot trees. Garage, chicken houses. Taxes only $69. Two-mile circle. Price $4,900; terms.
PATTERSON REALTY, 952 Yates

WHY not buy this charming little bungalow and give over the worry of trying to rent? Prices will never be lower and are sure to increase. We have a very complete little bungalow with open fire, beautiful buffet, Dutch kitchen, 2 bedrooms, bath with shower included. All on one floor and in splendid condition. Basement, furnace, stationary tubs and garage. Situated in splendid location. Price $2,650, on very easy terms. Come and look this over.
HARRY AMPHLETT
919 Union Bank Bldg. Phone 6600

A GENTLEMAN'S COUNTRY HOME
WITHIN 30 minutes by motor, on paved road all the way. Property consists of 9 acres and new, modern, up-to-the-minute bungalow, with 4 large bedrooms and usual living-rooms, sunroom, etc. House is beautifully finished with all built-in features, beamed and panelled, several English open fireplaces; full cement basement with laundry rooms, furnace, etc. Chicken house and garage. Grounds beautifully laid out in lawns, shrubs and flowers. Price only $12,900.
CROSS & CO.
Belmont House Opposite P.O.

SPECIAL SNAP
REDUCED FROM $3,000 TO $2,900
JUST OFF HILLSIDE AVENUE
WELL planned 5-roomed bungalow, built-in features, new pipeless furnace; large garage. Lot 50x120. Full-sized basement. For quick sale, only $2,500. Terms to arrange. Exclusive agents:
H. G. DALBY & CO.
634 View (opposite Spencer's)

UP-TO-THE-MINUTE FOUR-ROOM BUNGALOW
WITH large living-room, two good-sized bedrooms, bathroom, compact kitchen filled with conveniences to make work easy, and large Pullman nook instead of dining-room. We have the plans, and we want you to buy this fine, high building lot on Moss Street, just off Fort Street. Think of it! A lot in this choice locality, walking distance from the city, for $900. Just the location for the above house, gas available, taxes reasonable. This price only good for a week or so.
GILLESPIE, HART & TODD, LTD.
Real Estate, Insurance, Bonds
711 Fort Street
Buy Now While Prices Are Low.

CHARMING SUMMER SHACK, COWICHAN BAY
WELL-BUILT, painted inside and out, double-story shack; upper floor, 18x18, fitted with two bunks with lockers, cupboards, washstands built in, veranda 14x10, lower floor 24x14, double floor; room for boat underneath. Very good beach, superb view. Very gettable. Nearly new. At cost price, $1,500. A very good buy.
C. WALLICH
Real Estate and Insurance Agent
Cowichan Station E. & N. Rly.

SOME GOOD CHEAP BUYS
$300—FURNISHED 3-room house, city water, electric light; shed.
$350—NICE little 3-room house, water, light and phone. Some fruit trees.
$800—FOUR ROOMS and ¼ acre.
$900—FOUR-ROOM house; entrance hall, bathroom, pantry, basement. Good lot.
$1,000—THREE-ROOM house, Oak Bay district.
$1,100—FOUR ROOMS, fireplace; ¼ acre.
$1,100—FIVE ROOMS, ¼ acre.
Very easy terms on all the above. For price and terms apply F. F. HIGGS, 209 Pemberton Bldg.

OAK BAY BUNGALOW
LIKE NEW
6 NICE, LARGE ROOMS; open fires and built-in effects. Garden with oak trees. Good residential section, half block from car. Price for quick sale, $3,000.
G. C. HOWELL
208 Pemberton Bldg. Phone 7859

READ CAREFULLY
$1500 BUYS a fine home of 7 rooms; woodshed, garage, modern conveniences, good plumbing; lot 50x133, good position, with commanding view of the sea. There is no catch about this. Owner is leaving city and will take $500 cash and $20 a month. Phone us and make appointment to view, as we intend to sell immediately.
COMMERCIAL & FINANCIAL CPN., LTD.
726 Fort Street

$495 OR OFFER—2 minutes off Mount Tolmie car; short distance off Fort Street—A very pleasing one-room bungalow, and other additions. Slight alterations would make this into attractive 3-room bungalow, has new modern toilet, pantry. Lot 50x160, extra nicely fenced; deep, rich garden soil; outbuildings. We are asking $495, but offer earnestly desired. Victoria Realty Co., 217 Central Bldg.

HOUSES FOR SALE 39
(Continued)

PEMBERTON & SON
Pemberton Bldg. Phone 388

WATERFRONT BARGAIN
A THOROUGHLY modern and substantially built house, containing 6 rooms. Concreted basement, hot water furnace, wash tubs. Large sitting-room with a well designed open fireplace. Dining-room with modern fittings and fixtures. Light kitchen; 4 good bedrooms and 2 sleeping porches; garage; well kept garden.
Owner is leaving town and will sell for $8,000. This is a good bargain and well worth inspection.
PEMBERTON & SON
Real Estate, Financial and Insurance Agents
625 Fort Street Victoria, B.C.

BRETT & KER, LTD.
936 Fort Street Phone 132
Real Estate, Financial and Insurance Agents

FAIRFIELD, NEAR DALLAS ROAD AND WEST OF MOSS STREET
A $9,000 9-Roomed House Offered at $5,907
EXTERIOR and interior in first-class condition. All rooms well proportioned and conveniently arranged. Concrete driveway; garage; full concrete basement, wash trays. Bathroom and toilet separate. Immediate possession.

MUST BE SOLD
$2600—TWO full-sized lots, together with garage and attractive, modern 3-roomed bungalow, recently redecorated and in splendid repair, offered at the above price for a few days. This bungalow is built on attractive lines, is of substantial construction, and has a full basement.

2 ACRES in park land, small garden, poultry house for 300 birds, and new bungalow of 4 rooms, not including Summer kitchen. City water laid on. This home is well constructed and has the usual built-in features. Price $3,300.

MORTGAGEE SALE
$2500 WILL purchase 5-roomed modern and well-built bungalow, just outside city limits, and four lots in small fruits. The house contains sitting-room, beamed and panelled, with large open fireplace; dining-room, also beamed and panelled; two bedrooms; large, bright kitchen; pantry and bathroom, with exceptionally good plumbing. There is a basement, garage and chicken houses. This is an exceptional bargain, as the house alone could not be built for less than $3,000. Terms can be arranged.
For further particulars apply
R. V. WINCH & CO., LIMITED
Winch Building 640 Fort Street

$1400—VERY nice 4-room bungalow, Oak Bay district; large glassed-in veranda, fireplace, living-room and kitchen panelled. Well sheltered, but with a wonderful view over the water. Workshop, shed, and double size lot. Terms arranged. F. F. Higgs, 209 Pemberton Bldg.

$3250—FIVE-ROOM modern bungalow, beautifully situated, in best part of Oak Bay; exquisite view; hot water heating. Phone 7766R1.

$1100—OAK BAY—3-room cottage, bathroom, all modern; large lot; close to car and school.
$1500—OAK BAY—6-room bungalow, full basement, all modern; nicely furnished.
$2750—FAIRFIELD—This is a genuine snap—5-room bungalow, walking distance, close to Richardson Street. Extra large lot; frontage for another bungalow. Immediate possession.
E. E. HEATH
625 Yates Street Phone 974

WHY PAY RENT, WHEN
$500 CASH, balance monthly, NO INTEREST CHARGED, buys a comfortable, well-built and good-appearing home? Has entrance hall, bright and sunny living and dining-rooms, kitchen and pantry; 2 good bedrooms with closets; modern bathroom; basement with cement floor. In city limits and close to car and school. House is quite modern and in good condition. Price asked is only $1,300.
$850—FOUR-ROOM cottage and big lot, near city limits; H. and C. water, elec. light, septic tank and chicken house.
J. B. LIVSEY
(Successor to Grant & Lineham)
204 Sayward Block Tel. 394

$1050—5-ROOM COTTAGE and ¼ acre of land; garage, stable and chicken house; close to car.
THE CITY BROKERAGE
(A. T. Abbey, Mgr.)
939 Douglas Street Phone 312

WANTED TO BUY—HOUSES 40

A COTTAGE, 4 or 5 rooms, within walking distance of postoffice; medium taxes. Can pay cash. Must be good value. Send full particulars to Box 7839, Colonist.

$2,000 BUNGALOW WANTED—CASH
WE have immediate buyer for a modern, nice 5-room bungalow, in or outside city. Will pay cash. Phone us description. Victoria Realty Co., 217 Central Bldg. Phone 3039.

WANTED to buy or rent—Small house, about 4 rooms, furnished preferred, with place of ground, in neighborhood of Victoria. Address, with terms and particulars, M. E. Lane, Dolomi, Alaska.

SUMMER RESORTS 41

ANCHORAGE TEA GARDENS
BRENTWOOD BAY
EVERY provision made for holidaymakers and picnic parties. Lunches put up at short notice. Good fishing is now to be had. We have power boats for hire by the hour or day.
Boating. Bathing. Fishing.

FOR Rent—Unfurnished cottage, Cordova Bay; immediate possession. Dunford's Limited. Phone 1542.

HARBOR HOUSE, Ganges, B.C., Gulf Islands. Ideal resort. Excellent grouse, pheasant and deer shooting, salmon and trout fishing. Tennis, motoring, etc. Terms moderate. Long distance phone. C.P.R. steamer service. Apply Proprietor.

STRATHCONA LODGE, Shawnigan Lake, B.C.—40 rooms, hot and cold water in all rooms, public and private baths; 3 hard tennis courts; boats, canoes, motor launches for hire; croquet; putting green. American plan, from $3.50 per day, from $21 per week. Phone 17R8, Cobble Hill. M. A. Wylde, Mgr.

TO LET—Small cottage fully furnished at Shawnigan Lake, low rent. Phone 5149R.

TOURISTS and Holidaymakers — Try Beach House, Sidney, V.I., B.C. Tennis, bathing, etc. Phone 63L. Furnished tents.

ACREAGE FOR SALE 42

BEAUTIFUL WATERFRONT HOME
WITH magnificent sea views, standing in grounds of approximately 1¼ acres; modern bungalow of 5 large rooms, sunroom; garage and hen house. Unlimited water supply, piped to house and garden. Exquisite flower garden and well-stocked vegetable garden. About 226 feet of waterfrontage; good bathing beach. Price, with furniture, $7,500, terms; or with 2 lots $6,000.
A. E. BARTON WISE & CO., LTD.
111 Pemberton Bldg. Phone 3901

SAANICH STRAWBERRY LAND
5 ACRES, all good land, no rock. Partly cleared and specially suitable for early strawberries. New cottage, 24x24, not quite completed. On good road, not far from sea. Easy transportation.
PRICE FOR QUICK SALE, $850.
A. E. BARTON WISE & CO., LTD.
111 Pemberton Bldg. Phone 2992

ACTIVE PASS WATERFRONT
6-ROOMED house, well finished and panelled, on 7½ acres, with fine view of Straits of Georgia and Mount Baker; good well and small orchard. The property has waterfront on three sides, including two well-sheltered bays with warm bathing, and is less than 15 minutes' walk from the wharf, with regular steamer communication. Good boating and fishing, also shooting. Price $8,000 on terms, or $2,750 cash. Apply owner, M. ENKE, 42 Arcade Bldg. Phone 6581.

ACREAGE FOR SALE 42
(Continued)

PEMBERTON & SON
Pemberton Bldg. Phone 388

ISLAND PROPERTY
A Sportsman's Opportunity
ABOUT 300 ACRES; a few acres under cultivation, balance timbered and some rock.
A new, modern house of 10 rooms; gravity water system; 2 bathrooms and inside sanitation. The house is exceptionally well finished throughout.
Two new cottages of four rooms each.
Good barn; poultry houses for 2,000 birds. A new wharf has been built on the property.
Gasoline launch and other chattels are included.
Splendid shooting; blue grouse, willow grouse, pheasants and quail.
The sea fishing is excellent.
Our instructions are to sell, and we are open to consider any reasonable offer.
PEMBERTON & SON
Real Estate, Financial and Insurance Agents
925 Fort Street Victoria, B.C.

PROPERTY FOR SALE 44

BUILDING lot, Cedar Hill Road; water laid on; taxes paid to date. Cash $125. Write owner, Box 6161, Colonist.

CENTRAL Oak Bay—About half acre (50x356) garden ground on St. Patrick Street; street improvements finished. $595, or offer; terms.

OAK BAY, Central Avenue, near Victoria Avenue—Full lot, facing south; splendid building site. $295, but offers wanted. All taxes paid.
VICTORIA REALTY CO.
216 Central Bldg.

DOUGLAS STREET BUSINESS SITE—60x120; near Hudson's Bay Store. Huge sacrifice to close estate. $1,700. Apply to
J. B. LIVSEY
204 Sayward Block Tel. 354

FOR Sale—Nice lot on Trent Street, near Jubilee Hospital. Phone 5956R.

FOR SALE by Owner—One of best building lots in Craigdarroch. Price $1,500. P.O. Box 507.

NICE level lot on Myrtle St., in city, close to school and transportation; $100 cash. Apply 3533 Vancouver St.

WATERFRONT property—A block of property with 300 feet deep sea frontage facing the Olympic Mountains, 5½ miles from City Hall; private bathing pool, beautiful shade trees, boating and fishing, fruit orchard, lawns, fairly good seven-room house, telephone and electric light; easy of access. To close an estate will sell for small equity. Ad. owners. Telephone 6693, or evenings 1392.

WANTED TO RENT—FARMS 48

WANTED to Lease—Dairy Farm as a going concern, or would take charge on a share basis. Box 5075 Colonist.

FARMS FOR RENT 49

FOR LEASE
SPLENDID SHEEP RUN of 1,200 acres, Sooke Harbor. Good modern residence, eight rooms, with separate building for help. Good stable, garage and outbuildings. Water laid on with pressure from hill spring; seven miles wire fencing. Over a mile of salt water frontage with good fishing, bathing and boating. Fresh water lake, 100 acres, on property, with good fishing. Seventeen miles from Victoria by road. C.N.R. runs through the property. Rent $40 per month.
GILLESPIE, HART & TODD, LTD.
Real Estate, Insurance, Bonds
711 Fort Street

ACREAGE FOR RENT 50

EIGHT ACRES on Wilkinson Road; five-room bungalow, barn and chicken house; city water; $15 monthly. J. Greenwood, 1236 Government Street.

FURNISHED house in Metchosin district; 6 rooms, bathroom, basement, fireplace; good stable and barn, and several sheds; 5 acres, 3 cleared. F. F. Higgs, 209 Pemberton Bldg.

MONEY TO LOAN 52

AGREEMENTS for sale and mortgages purchased. Money to loan on improved property. Dunlop & Foot, Barristers. 613 Sayward Bldg.

IN sums ranging from $250 to $20,000, on improved farm and city property. Apply P. R. Brown & Sons, 1112 Broad Street. Phone 1076.

MONEY loaned on personal property; any amount from $10 up. David Nelson, manager, 420 Hibben-Bone Bldg. Phones 6760, 7816.

MONEY to Loan in small sums from $500 to $1,000, on good improved security. Brenmont Boggs & Co., Ltd., Agents, 920 Broughton Street.

MONEY to loan on improved property. Heisterman, Forman & Co., 606 View Street. Phone 55.

WANTED TO BORROW 53

WANTED—$3,300 at 7% on first mortgage. Property central. Box 5050 Colonist.

PERSONAL 56

P. W. TOW, taxidermist and fur dresser, now at 1017 Blanshard. Phone 3420.

VAREX treatment for varicose ulcers, bad legs, etc. Many local testimonials. Don't suffer. Call today. Nurse Curtis, 506 Fort Street.

AGENTS WANTED 59

PERSONAL Greeting Christmas Cards. "Imperial Art." Best known selection. Want men and women in every town to solicit orders now in spare time. Delivery later. Representatives already making big money. Newest designs and novelties. Lowest prices. Samples free. British Canadian, 133 Richmond West, Toronto.

TIMBER BROKERS 60

LARGE and small tracts of timber, accessible to rail and water, for sale. Wise & Co., Ltd., 106 Pemberton Bldg.

RYAN, McINTOSH, HIBBERSON, BLAIR TIMBER CO., LTD., TIMBER CRUISERS, VALUATORS AND CONSULTING ENGINEERS. Timber for sale in large or small tracts. Crown grant or licence, in any part of the Province. 703 BELMONT HOUSE, VICTORIA.

Announce Forecasts of Year's Crops in U.S.

WASHINGTON, Sept. 9.—Forecasts of this year's crops, announced today by the Department of Agriculture, placed corn production at 2,512,000,000 bushels, compared with a forecast of 2,576,000,000 bushels a month ago. The wheat crop was placed at 837,000,000 bushels, of which 589,000,000 is Winter wheat and 247,000,000 Spring wheat. A month ago wheat production was forecast at 814,000,000 bushels, the preliminary estimate of Winter wheat being 589,000,000 bushels, and the forecast of Spring wheat 225,000,000 bushels.

G.T.P. Debentures at Highest in Seven Years

LONDON, Sept. 9.—Grand Trunk Pacific debentures were quoted at 67 here today. Earlier in the year they were down as low as 38. On September 2, a Canadian Press cable stated that the price of Grand Trunk Pacific 4 per cent debentures was 63½, the highest since 1919. The rise in price was the outcome of the official announcement that dividends would be paid at the end of the month.

Produce Anthrax Serum

PARIS, Sept. 9.—Edmund Declo[…] and Dr. Ennis have succeeded in m[…]ing a serum immunizing against […]thrax, it was stated in a report […] evening at a meeting of the Ac[…] of Science.

The Returned Professional and Business Men's Association of Victoria, B.C.

Respectfully solicits the patronage of local residents in the lines of business hereunder mentioned:

ARCHITECTS
P. L. JAMES, 241 Sayward Building. Phone 6916.
RALPH BERRILL, A.R.I.B.A., 4 Brown Block. Phone 5202.
AUTOMOBILE REPAIRS
THE MECHANICAL MOTOR WORKS, 1034 Oak Bay Avenue. Phone 6964.
AWNING MAKER
GEO. RIGBY, 540 Fisgard Street. Phone 6455.
AUTO PAINTER
VETERANS' AUTO PAINTING WORKS 1760 Blanshard Street.
BUILDERS' SUPPLIES
JOHNSON BROS., 2744 Avebury Avenue. Phone 4726.
BONDS
G. C. MORRIS, 711 Fort St. Phone 2149.
CARPENTER AND BUILDER
EVANS & GREEN, 1670 Dallas Road. Phone 6663X.
CLOTHIERS
FYVIE BROTHERS, 612 Government Street. Phone 1690.
A. H. C. JONES, with D. F. Sprinkling, corner View and Broad. Phone 4109.
CONCRETE SPECIALISTS AND CONCRETE PRODUCTS
HENSON & CO., 402 Gorge Road. Phones 6647 and 116X.
DENTIST
H. CLARKE, 412 Central Building. Phone 1586.
DOMESTIC REPAIRS OF ALL KINDS
A. G. HORSFIELD, cor. St. Patrick St. and Oak Bay Ave.
ELECTRICIANS
FOX & MAINWARING, Pemberton Building. Phone 6011.
FINANCIAL AGENTS
H. E. HUNNINGS, 219 Central Building. Phone 4484.
LAND SURVEYOR
F. H. ALLWOOD, B.C.L.S., 1716 St. Ann St. Phone 7581L2.
ORCHESTRA AND BAND
A. RUMSBY, Fifth Regiment Band. 321 Niagara Street.
PAINTING AND DECORATING
T. H. RENDELL, 1620 Bay Street. Phone 4674Y.
PLUMBERS
VETERANS' PLUMBING COMPANY, Fort and Langley. Phone 6911.
R. J. COSTELLO, Lake Hill P.O. Phone 5670X.
REAL ESTATE AND INSURANCE
W. S. BROWN, 711 B.C. Permanent Loan Building. Phone 3218L.
J. H. GILLESPIE, 711 Fort Street. Phone 2040.
T. B. MONK & CO., 607 B.C. Permanent Loan Bldg. Phone 1979.
TRANSFER AND TRUCKING
GENERAL SERVICE TRANSPORT, LTD., 1107 Langley. Phone 66.
JOHNSON BROS., 2744 Avebury Avenue. Phone 4726.
TOBACCONIST
J. DIRON, Horseshoe Cigar Stand, 1223 Government Street. Phone 7188O.

ROYAL DAIRY
For Sale by Tender

Tenders are invited, by the undersigned, for the purchase of the Royal Dairy, 707 View Street, as a going concern. Full information as to equipment, monthly turnover, etc., can be obtained on the premises.
Tenders, which must be accompanied by a certified cheque for 10% of the amount, will be opened at the Chamber of Commerce room on September 16, at the hour of 2:30 in the afternoon. The highest or any tender not necessarily accepted.

PERCY WOLLASTON, Trustee.
Dated at Victoria, September 9, 1924.

TENDERS

Tenders will be received by the undersigned, up to September 17, for the dismantling of the Steel Crane at the Harbor Marine Shipyard, Songhees Reserve. The highest or any tender not necessarily accepted.

VICTORIA MACHINERY DEPOT.
Victoria, B.C., September 9, 1924.

No. 127 C.

Auction Sale of Autos

ROBERTS & MELLOR

Instructed by the **Atkinson Motor Co., Ltd.**, will sell at **Public Auction** in their **Garage, 809 Yates Street,**

Today at 2 P.M.

Twelve Used Cars, including one Ford, one Saxon, three Chevrolets, five Overlands and two Studebakers.
On view this morning.

ROBERTS & MELLOR
738 Fort Street Phone 2476

SHORT NOTICE

No. 126-C.

MESSRS.
ROBERTS & MELLOR

Duly instructed by **Mr. D. J. Maclennan**, will sell at Public Auction, his

Residence

722 Market Street (Just off Douglas Street), together with the well kept

Household Furniture and Furnishings

on

Friday, September 12

AT 1:30 P.M.

At 1:30 sharp, the Residence, known as 722 Market Street, contains on the ground floor, Entrance Hall, Sitting-Room (with open fireplace), Dining-Room, Small Bedroom (off Dining-Room), Kitchen, 2 pantries, with hot and cold water, Veranda (back and front). Upstairs: 3 Good Bedrooms, modern 3-Piece Bathroom, Etc. The lot is 90 ft. x 50 ft.

FURNITURE

SITTING-ROOM—Mahogany Settee, Divan Chair in Tapestry, Rocker, Cushions, Arm Chair, Mirror, Fender and Fireguard, Pictures, Occasional Table, Bookshelves and a Quantity of Books, Ornaments, Curtains and the Bordered Wilton Carpet.

DINING-ROOM—Oak Extension Table, Set of Chairs, an Exceptionally Well Made Buffet, Plated Goods, Cabinet Gramophone and a large quantity of Records, Occasional Tables, Old Prints, Water Color Drawing, Oak and Other Heaters, Jardinieres and Plants, Books, Congoleum Rug, Etc.

BEDROOMS—The Contents of Three Bedrooms, including Bent Steel and Enameled Beds and Mattresses, Pillows, Blankets, Quilts and Bedding, Oak and other Bureaus, Washstands, Toiletware, Chairs, Cork Linoleum, Pictures, Curtains, Open Heater, White Enamel Mirror, Chest of Drawers, Stretcher and Mattresses, Etc.

HALL—Brussels Stair Carpet, Bordered Linoleum, Pictures, Etc.

KITCHEN AND OUTSIDE—Alberni Range, Table, Chairs, Cooking Utensils, Crockery and Glassware, Meat Safe, Mirror, Revolving Stool, Camp Cot, Rugs, Boxing Gloves, Boots and Skates, Gent's Bicycle, Stepladder, Garbage Can, Garden Tools, Large Quantity of Good Dry Firewood, Wheelbarrow, Barred Rock Hens and Roosters, 3 Young Turkeys, Saanen Nanny Goat (12 months), Rabbits, Quantity of Lumber and Hardwood, and the Usual Outside Effects.
On view Thursday afternoon from 2 o'clock.

For Further Particulars Apply to
THE AUCTIONEERS

ROBERTS & MELLOR
738 Fort Street Phone 2476

Finance and Commerce

'CHANGE REFLECTS MAINE ELECTIONS

New York Stocks Bound Upwards, Attributed to Street's Satisfaction With Monday's Voting

NEW YORK, Sept. 9. — Stock prices bounded upward today in what was generally construed as a reflection of Wall Street's satisfaction with the Maine election results. Opening gains in the popular industrial and railroad issues ranged from one to four and a half points, and these were fairly well maintained, despite occasional flurries of selling throughout the rest of the session.

With a large short interest built up in the drop of the last two weeks, technical conditions also were ripe for a rally. Sales in the first half-hour approximated one-quarter of a million shares, but the market turned dull after the first batch of buying orders had been absorbed, the day's sales aggregating about 850,000 shares.

While the removal of political uncertainties was undoubtedly the principal factor in the advance, other contributing influences were the increased demand for steel products and lower time money rates.

High-Grade Railroads

Steady accumulation was noted in the railroad group, particularly among the high-grade shares. Lackawanna continued to be the feature, this stock establishing a new record for the year at 146 3-8, on buying based on the belief that the road will cut a huge melon, preparatory to being taken into the new Nickel Plate system. Pittsburgh & West Virginia preferred, which is to be retired at 105, touched a new high for the year at the redemption price, up two points.

Rutland preferred broke eight points, to 47, following the failure of directors to resume dividends on this issue. An advance of 5 1-4 points in Delaware & Hudson was based on the belief that this road would follow the action of Pittsburgh & West Virginia in segregating its coal properties.

Foreign Exchange

Foreign exchanges staged a vigorous upturn under the leadership of sterling, which rallied about 3 cents, to around 4.45, before selling back to 4.44 1-4. French francs also recorded an advance of about eight points, to 5.30 cents, on cable dispatches from Paris reporting that J. P. Morgan was ready to renew the $100,000,000 credit to the Bank of France, if required.

Call money ruled at 2 per cent throughout the day. Time funds were in plentiful supply at rates ranging 2 3-4 to 3 1-2 per cent. Commercial paper was quiet at 3 1-4 to 3 1-2 per cent.

Bond prices turned upward today, under the leadership of French obligations, which responded to cabled reports from Paris that J. P. Morgan & Company were ready to renew a $100,000,000 credit to the Bank of France if required. Railroad issues advanced in sympathy with a brisk upturn in shares of the leading carriers.

Both French Republic and munition issues participated in today's advance on the theory that extension of the Morgan credit would provide a bulwark for protection of the franc and place France in a favorable position for floating a long-term external loan at a later date.

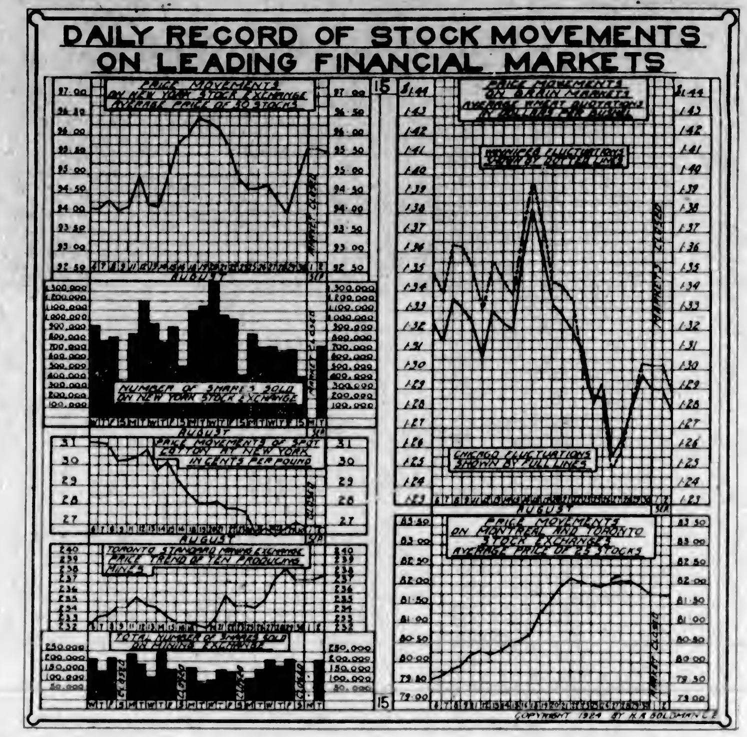

(Supplied by R. P. Clark & Co., Ltd.)
(All Fractions in Eighths)

	High	Low	Bid
Allis Chalmers	61	60-4	60-4
Allied Chemical	70-4	68-6	66-7
Amer. Bosch Mag.	26	24-7	26
Amer. Can.	126	127-2	127-3
Amer. Car & Fdy.	160	160	165
Amer. Intl. Corp.	66-7	26-4	26-4
Amer. Linseed	16	16	16
Amer. Locomotive	60-2	70-0	60-2
Amer. Ship & Comm.	11-1	11-1	11-1
Amer. Smelters	74-2	72-0	74
Amer. Steel Fdy.	30-6	..	36-1
Amer. Sugar	48-4	47-2	47-2
Amer. Sum. Tob.	7	6-7	7
Amer. Tel. & Tel.	127-7	127-4	127-7
Amer. Tobacco	161-6	160	161-6
Amer. Woolens	65	62-0	62-0
Anaconda	38-1	37-6	37-6
Atchison	104-0	104-1	104-1
Baldwin Loco	122-2	120-7	121-1
Baltimore & Ohio	62-2	61-6	61-7
Bethlehem Steel	44-7	44-4	44-7
Brooklyn Manhat	26-4	26-0	26-1
California Packing	87	87	87
California Pete	22-2	21-7	22
Canadian Pacific	147-0	146-2	147
Cast Iron Pipe	106-2	102-4	102-6
Cerro de Pasco	46-4	48-2	46-4
Central Leather	13-4	13-4	13-4
Chandler	38	36-1	36
Chic., Mil. & St. P.	10-4	14-1	14-1
Chic., Mil & St. P. pfd.	24-7	22	22
Chic. & Northwest	60-4	59-4	60
Chic., R.I. & Pac.	21-6	61-1	21-2
Chile Copper	26	26-4	26-6
Chino Copper	20-4	20-4	20-4
Coca Cola	72-6	70	70-0
Colo. Fuel & Iron	32-0	38-2	36-2
Colo. Southern	26-4	26-4	20-4
Columbia Gas	42	41-6	41-7
Cons. Gas	71-2	70-7	70-7
Cont. Can.	68-4	66-0	56
Corn Products	32-6	32-2	32-0
Cosden Oil	28	27-4	27-7
Cuba Amer. Sugar	32-1	32-1	32-1
Cuba Cane Sugar	14-2	14-2	14-2
Cuba Cane Sugar pfd.	66	64-4	64-4
Crucible Steel	66-0	06-0	06-2
Davison Chemical	46-7	40-1	46-0
Del., Lack. & West	146	140-4	143-7
Dupont Powder	126	167-4	167-4
Elec. Stor. Bat.	66-6	06-6	66-6
Endicott Johnson	63-6	62-6	62-0
Erie	26-5	28	28
Erie 1st pfd.	36	34-7	36
Famous Players	80	70-7	78-7
General Asphalt	41-2	40-7	41-4
General Electric	206	206-6	266-6
General Motors	14-0	14-6	14-6
Goodrich Rubber	24	23-4	24
Granby	18-7	16-6	18-6
Great Northern Ore	26-4	26-4	29-4
Great Northern pfd.	60-2	66	66
Gulf States Steel	74-2	73-5	73-6
Houston Oil	74-2	71-4	72-2
Inspiration	27-4	27-4	27-4
Intl. Harv.	00-6	60-0	00-6
Intl. Mer. Mar. pfd.	39-6	39-2	39-2
Intl. Nickel	17-6	17-0	17-0
Intl. Paper	47	46-1	46-1
Invincible Oil	13-2	14	13
Julius Kayser	29	29	29
Kan. City South	21-1	20-4	21
Kennecott Copper	47-5	47-2	47-2
Kelly Springfield	16-4	..	16-6
Keystone Tire	1-7	1-7	1-7
Kresge	421	421	421
Lehigh Valley	63-2	03-1	03-1
Mack Truck	60-2	64-0	94-6
Maxwell "A"	68-0	08	68
Maxwell "B"	18-0	16-1	10-6
Mexican Seaboard	22-6	22-2	22-6
Miami	22-4	22-4	22-4
Middlestates Oil	1-2	1-2	1-2
M., St. P. & S.S.M.	36	30	36
Miss. Pacific	16-0	19-1	19-2
Miss. Pac. pfd.	63-2	02-1	02-1
Montgomery Ward	36-2	34-2	36-1
Moon Motor	22-1	22-1	22-1
National Enamel	21-1	18-0	16-2
National Lead	162	160-1	150-1
Nevada Cons.	14-1	14-1	14-1
Norfolk & West	127-4	126-6	126-6
North American	26-7	20-5	20-7
Northern Pacific	60-7	60-1	66-1
N.Y. Central	108-2	107-2	108-2
N.Y., N.H. & Hart	22-2	22	26
N.Y. Ont. & West	20-4	20-4	20-4
Owen Bottle	42	42	42
Packard Motor	11-7	11-7	11-7
Pacific Oil	46-7	46-2	46-2
Pan American	63-7	62-2	56-7
Pan American "B"	63-0	52-1	63-2
Pennsylvania R.R.	44-0	44-0	44-6
People's Gas	102	101-6	101-6
Pere Marquette	62-6	62-4	62-4
Phillips Pete	34-2	66-0	34
Pierce Arrow	10-6	10-0	10-6
Producers & Ref.	30-1	28-7	29-1
Pullman Co.	126-2	127-6	128
Punta Allegre	64-2	52-7	63-7
Pure Oil	24-2	22-4	23-4
Rail. Steel Spring	121-1	121	121-1
Ray Cons.	12-7	12-6	12-7
Reading	61-2	60-4	61-1
Replogle Steel	11-4	11-4	11-4
Rep. Iron & Steel	47	46-2	46-7
Royal Dutch	42-7	42-5	42-6
Savage Arms	67-4	67-4	67-4
Sears Roebuck	104	103-7	104
Shell Union	16-0	18-2	16-4
Sinclair Cons.	16-4	18	18-1
Sloss Sheffield	70-6	70-2	70-2
Southern Pacific	64-2	63-0	62-6
Southern Railway	66-2	56-5	66-6
Standard Oil, Cal.	68-7	68-4	68-4
Standard Oil, N.J.	68-2	66-6	60-7
Standard Oil, Ind.	06-7	66-7	06-7
Stewart Warner	64-6	63-4	63-7
Stromberg Carb.	67-4	67	67
Studebaker	36-2	38-6	38-6
Tennessee Copper	7-6	7-6	7-6
Texas Co.	41-4	41	41-2
Texas Gulf Sulphur	77-2	76-5	77-2
Texas Pacific R.R.	36-4	34-6	36-2
Texas Pac. C. & O.	9-6	6-2	9-2
Timken Roller	24-7	64-7	24-7
Tobacco Prod.	66-2	64-4	66-2
U.S. Rubber	24-2	26-2	26-6
Transcont Oil	4-7	4-0	4-6
Union Pacific	140	139-4	139-6
United Fruit	219-2	208-4	208-4
U.S. Ind. Alco.	70-6	69-2	69-4
U.S. Steel	106	107-3	107-3
U.S. Steel pfd.	121-2	121	121
U.S. Smelting	31	31	61
Utah Copper	77-2	77-2	77-2
Vanadium	24-2	26-4	26-4
Wabash	42-2	41-6	42-6
Western Union	112-4	112-2	112-4
Westinghouse Elec.	62-6	62-2	62-2
White Motor	62	62	62
Willys-Overland	8-4	8-2	8-4
Willys-Overland pfd.	68-2	67	67
Wilson Packing	6-2	6-2	5-2
Woolworth	111	190-7	110

FOREIGN EXCHANGE

NEW YORK, Sept. 9.—Foreign exchanges firm. Quotations in cents.
Great Britain—Demand 444¾; cables 444¼; 60-day bills on banks 441⅞.
France—Demand 6.27½; cables 6.28.
Italy—Demand 4.67½; cables 4.68.
Belgium—Demand 4.98½; cables 4.96.
Germany—Demand, per trillion, .22½.
Holland—Demand 38.16.
Norway—Demand 16.74.
Sweden—Demand 26.56.
Denmark—Demand 16.99.
Switzerland—Demand 18.76.
Spain—Demand 13.14.
Greece—Demand 1.70.
Poland—Demand 16¼.
Czecho-Slovakia—Demand 2.99½.
Jugo-Slavia—Demand 1.21.
Austria—Demand .0014¼.
Roumania—Demand .52¼.
Argentina—Demand 34.25.
Brazil—Demand 9.76.
Tokio—Demand 41⅛.
Montreal—26 31-32.

MONTREAL STOCKS

(Supplied by R. P. Clark & Co., Ltd.)
(All Fractions in Eighths)

	High	Low	Bid
Abitibi	68-7	66-7	68-7
Asbestos	20	..	26
Bell Telephone	136	166	136
Brompton Paper	24	64	64
Brazilian Trac	47	47	47
Can. Cement com.	87	87	87
Can. S.S. pfd.	48-6	46-4	46-4
Can. S.S. com.	12-4	12-4	12-4
Can. S.S. pfd.	46-4	46-4	46-4
Can. Cottons	100	100	108
Cons. M. & S.	43-2	43-2	43-2
Detroit United	26	26	26
Dominion Bridge	70	70	70
Dominion Canners	38	36	38
Dominion Textile	60	60	60
Lake of Woods Milling	144	146	146
Laurentide Co.	84	..	85-4
National Breweries	64	66	66
Atlantic Sugar	12	18	12
Ontario Steel	40	40	49
Penman's Ltd.	147	147	147
Shawinigan	136-6	135-6	135-6
Spanish River Pulp	109-4	109-4	109-4
Spanish River Pulp pfd.	118-6	118-6	118-6
Steel of Canada	74	76	76
Toronto Ry.	100-2	100-2	100-2
Wayagamac Pulp	36	36	36

ALL FUTURES DOWN ON WINNIPEG MARKET

Prices Open Firm, But Later Developments Cause Fractional Losses for Day's Trading

WINNIPEG, Sept. 9.—The wheat market turned downward today after a firm opening, and at the close all futures showed losses, October and November finishing ¾ cent lower than Monday's close, while December and May lost ⅞ cent and ¾ cent respectively.

	Open.	High.	Low.	Close.
Wheat—				
Oct.	130	130¼	126⅝	126b
Nov.	130	130	128⅝a	128⅝a
Dec.	127	127	126⅝b	126⅝a
May	131⅝	131⅝	130⅛	130½b
Oats—				
Oct.	56½	56¼	57½	57⅝b
Nov.	..	..	..	57⅝a
Dec.	56⅝	56⅝	54⅝	54⅝a
May	56⅝	56⅝	57½	57⅝b
Barley—				
Oct.	83½	83½	82⅝	82⅝b
Dec.	77⅝	77⅝	77⅝	77⅝b
May	80⅝	80⅝	80	80
Flax—				
Oct.	212½	212½	210	210⅝b
Dec.	204	206½b	202⅝a	202½b
May	211	212	206⅝a	208½b
Rye—				
Oct.	91½	91½	90⅝	90⅝
Dec.	90	90½b	90	90½b
May	94⅝	90	94⅝	94⅝a

Cash Prices

Wheat—1 nor., 134½; 2 nor., 131; 3 nor., 127; No. 4, 121; No. 5, 110; No. 6, 103½; feed, 95; track, 132¼.

Oats—2 cw., 57⅝; 3 cw., 56⅛; extra 1 feed, 55⅞; 1 feed, 54⅝; 2 feed, 52⅞; rejected, 49⅝; track, 57⅝.

Barley—3 cw., 85⅝; 4 cw., 81⅝; rejected, 78⅝; feed, 78¼; track, 83⅝.

Flax—1 nwc., 216; 2 cw., 212⅝; 3 cw., 175⅝; rejected, 175⅝; track, 210⅝.

Rye—2 cw., 90⅛.

NEW YORK CURB

(Supplied by R. P. Clark & Co., Ltd.)
2 O'CLOCK LIST

	Bid.	Asked.
Industrials		
Acme Coal	1⅝	2
Centrifugal	21	22½
Checker Cab	17	20
Durant Del.	17⅝	18
Mesabi	2⅝	3
Stutz	6⅝	6⅝
Radio	4⅝	4⅞
Reo	17⅝	17⅝
Tob. Prod. Ex.	2⅝	6⅝
Un. Profit Shar	6⅛	6⅝
Un. Retail Candy	6⅛	6⅝
Cities Svc., com.	143	143½
Cities Svc., pfd.	76	70⅝
Cities Svc., Bkrs.	14⅝	14⅝
Oils		
Carib.	3⅛	3¼
Federal	22	28
Glenrock	26	27
Int. Pete.	20	20½
Marl Mexico	2⅛	2⅛
Mexico Oil	10	10
Mutual Oil	11	11⅛
Noble Oil	7	8
Pennok	15⅝	
Ryan Cons.	2⅝	3⅛
Sapulpa	1	2
Salt Cr. Prod.	23½	23⅝
Salt Cr. Cons.	7⅛	7⅛
Wilcox	4⅝	4⅝
Mines		
Ariz. Globe	4	5
Butte & West	13	16
Cal. Jerome	21	26
Candelabria	10	14
Cons. Copper	6	3 1-16
Cresson	2⅛	4⅝
Delores	35	40
Eureka	7	8
Hecla	9	9⅛
Hollinger	13⅝	14
Howe Sound	2⅝	2⅝
Ind. Lead	11	12
J. C. Dev.	.06	1⅛
Kerr Lake	1⅝	2
Mason Valley	1⅝	1⅝
Ny. Porcupine	8	20
Nipissing	6	6⅛
Ohio Cop.	1 3-16	1⅛
Ray Herc.	10	20
Simons Lead	10	28
Teck Hughes	1 3-16	1 15-16
Un. Eastern	40	40
Un. Verde	26⅝	27⅛
Wayne Coal	10	00

METAL MARKETS

NEW YORK, Sept. 9.—Copper, easy; electrolytic, spot and futures, 13⅝ to 13½c.
Tin, easy; spot and futures, £51 12s.
Iron, steady and unchanged.
Lead, steady; spot, £8.
Zinc, unchanged.
Antimony, spot, £11.

At London

LONDON, Sept. 9.—Standard copper, spot, £63 15s; futures, £64 5s; electrolytic, spot, £67 15s; futures, £68.
Tin, spot, £252 12s. 6d.
Lead, spot, £33; futures, £32 2s. 6d.
Zinc, spot, £33; futures, £32 15s.

Dow Jones' Averages

(Supplied by R. P. Clark & Co., Ltd.)
40 Leading bonds 90.40, up .04.
High, low, this year, 91.32, 86.73.
Last year, 89.39, 85.77.
20 Industrials 101.26, up .50.
High, low, this year, 105.57, 88.33.
Last year, 105.38, 85.76.
20 Rails 89.07, up .2.
High, low, this year, 92.65, 79.98.
Last year, 90.63, 73.78.

MAYNARD & SONS
AUCTIONEERS

Instructed by the owners, we will sell at Salesrooms, **727-733 Pandora Avenue,**

TODAY, 1:30 P.M.

Exceptionally Well-Kept Oak and Mahogany

Household Furniture and Furnishings

Including: Very fine Mahogany Bric-a-Brac Stand, several Mahogany Arm Chairs, Mahogany Settees, Mahogany Centre Tables, large Upholstered Arm Chairs, Fumed Oak Library Table, Fumed Oak Arm Rockers, Lady's Walnut Secretaire, Reed Arm Chairs, Upholstered Willow Chair, Oak Centre Table, Oak Morris Chairs, Arm Rockers, Electric Reading Lamp, 2 Drophead Sewing Machines, Oak Hall Mirror, Pictures, several good Carpets, Round and Square Fumed Oak Dining Tables with Chairs to match, Round Mission Dining Table and Chairs, very good Golden Oak Dining Table and Chairs, very pretty Golden Oak Buffet and Corner China Cabinet, Oak Sideboards, new Gold Seal Congoleum Art Square, Shotguns and Rifles, Gent's Bicycles, very good All-Brass Beds, Springs and Mattresses, extra good single and full size Iron Beds in Gilt and White Enamel, Cream Enamel Chiffonier, several Oak and other Dressers and Stands, Chest of Drawers, Bedroom Tables, Chairs and Rockers, Linoleum, Heaters, almost new Arcadian, Canada Pride and other good Ranges, very good Gas Range, Kitchen Cabinet with Glass Doors, Kitchen Tables, Kitchen Chairs, Cooking Utensils, Jam Jars, Crockery, and Glassware, Platedware, Enamel Sink, Gas Water Heater, Wash Tubs and Boilers, Wringers, large Mangle, Trunks, Washing Machines, Oil Stoves, Screen Doors, Stepladder, Mowers, Garden Hose, Apples, etc.

Also at 11 o'Clock in Our Stockyard
Usual Sale of Poultry, including some very good Pullets, Cockerels, Hens, Rabbits, Wire Netting, 5-Passenger Overland Auto in good running order, etc.

We will commence our Regular Saturday Night Sales this week.

MAYNARD & SONS
Auctioneers Phone 837

V. 2426

Auction Thursday

In McCloy's Auction Halls
Corner Pandora and Blanshard Sts.

Household Furniture

Brilliant-Toned "Willis" Pianoforte

2 Good Steel Ranges, several choice Wilton and Axminster Carpets, new English Blankets, Woollen Pram. Rugs, Ladies' English Silk Stockings, Children's Dresses, etc., being part of an importer's stock.

Full particulars later. Sale 1:30 p.m.

McCLOY & CO.
Auctioneers

Sale No. 1861.

STEWART WILLIAMS & CO.
AUCTIONEERS

Duly instructed by J. D. Allen, Esq., will sell by public auction at his residence, **1005 Chamberlain Street,** off Oak Bay Avenue,

Today, Sept. 10

At 2 o'clock, the whole of his well-kept

Household Furniture and Effects

Including several fine pieces of Old Colonial Furniture and a quantity of modern goods.

For full list see last Sunday's paper.

On view this morning from 10 o'clock.

Take the Oak Bay car to Chamberlain Street.

For further particulars apply to

Stewart Williams
THE AUCTIONEER
410 and 411 Sayward Building
Phone 1324

USED FURNITURE

Large stock high and medium-class Furniture. ANTIQUES, Silverware, etc. PIANOS for Sale or Rent.

Bartholomew's

Easy Terms
1116 Fort St. (above Cook St.) Phone 1611

Furniture Snaps

Fumed Oak Dining Set	$49.00
Golden Oak Dining Set	59.00
Nice Seven-Piece Dining Set	29.50
Oak Gramophone and Cabinet	29.00
Mahogany Writing Table for	15.00
Pretty Mahogany China Cabinet	39.00
Oak China Cabinets, $30 to	19.50
Walnut Revolving Bookcase	13.50
A Good Wardrobe for	12.00
Axminster Carpets for $20 and	15.00
Beds, Spring and Mattress from	9.50
200 Gramophone Records, each	.25

British Furniture Mart
747 FORT STREET PHONE 3663
"The Store That's Different"

Canadian Currency Is Quoted at a Premium in New York

There is no better investment than a Dominion Government or Provincial Bond.
Our September offering of Government Securities should receive the investor's immediate attention.

R. P. CLARK & CO., LTD.

Central Bldg. Victoria, B.C.
Members Chicago Board of Trade, B.C. Bond Dealers' Assn., Victoria Stock Exchange
Phone 5600 Phone 5601

BUY BONDS—

BRITISH COLUMBIA 5's	1949	100.75
ALBERTA GUARANTEED 4½'s	1943	93
NORTH VANCOUVER 6's	1933	101.75
NORTH VANCOUVER 6's	1973	103.24
PRINCE RUPERT 6's	1936	102.15
VICTORIES		At Market

GILLESPIE, HART & TODD, LTD.
711 Fort Street, Victoria, B.C. Phone 2140

YIELD - 5.80% - YIELD

District of North Vancouver 6%

Dated 1st Sept., 1923 Due 1st Sept., 1973
Interest Payable 1st March and September
Denominations $500 and $1,000
Principal and Interest Payable in London, Canada and New York
Price: 103.23 and Accrued Interest
Phone or Call for Further Particulars
Only a Limited Amount

British Columbia Bond Corporation, Ltd.
Successors to Stock and Bond Dept. of the British-American Bond Corpn., Ltd.
Established 1901
723 Fort Street. Direct Private Wires to All Eastern Exchanges. Phone 348-349

LAKEVIEW

The Vendors have accepted stock at 50c per share for half the remaining cash payment due on purchase price of property. This is a further proof of the great faith in the property already shown by the Vendors, as this is the second time they have accepted in shares in lieu of cash.

LAKEVIEW (STEWART, B.C.) MINES, LIMITED, is undoubtedly one of the best buys on the market at 50c.

MASON & DIESPECKER
Phone 4420 114-116 Pemberton Bldg., Victoria, B.C.

VICTORIA EXCHANGE

	Bid	Asked
Mining		
Boundary Red Mountain	.10	..
Bowena Copper	..	.10
Consolidated M. & S.	41.00	45.00
Cork Province	.05	..
Douglas Channel	..	.02
Dunwell Mines	..	5.00
Eldorado	..	.46
Glacier Creek	..	.44
Granby	12.00	22.00
Hazelton Gold Cobalt	..	.02
Hemlock Creek Placer	..	.66
Howe Sound	2.70	3.50
Independence	..	.17
Indian Mines	..	.12
International Coal	.06	.14
McGillivray Coal	.66	.76
Premier Mines	2.10	2.20
Rufus	..	.17
Sheep Creek Consolidated	..	.08¼
Silver Crest Mines	..	.06½
Silversmith	..	.40
Standard Silver Lead	..	.30
Sunloch Mines	.30	..
Surf Inlet Gold	..	.17
Terminus	..	.22
L. & L. Glacier	..	.16
Oils		
Boundary Bay Oil	..	.00 1-16
Empire Oil	..	.09½
Spartan Oil	..	.00½
Sweetgrass	..	.09¾
Utility Oil	..	.05½
B.C. Montana	..	.00¾
Miscellaneous		
Allen Theatre pfd.	16.00	..
B.C. Perm. Loan	97.00	..
Canada National Fire	..	46.00
C. P. R.	147.00	102.00
Great West Perm. Loan	..	24.00
Gregory Tire & Rubber	..	2.00
B.C. Marine	..	100.00

VICTORY AND WAR LOANS

(Supplied by R. P. Clark & Co., Ltd.)

Interest due	Buy	Sell
Victory Loan, 5½%—Tax Free		
1927, 1st June and Dec.	102.20	106.20
1933, 1st May and Nov.	104.60	106.60
1937, 1st June and Dec.	107.20	106.20
War Loan, 5%		
1925, 1st June and Dec.	106.20	101.20
1931, 1st April and Oct.	100.80	101.60
1937, 1st Mar. and Sept.	102.60	103.00
(Payable New York.)		
Victory Loan, 5½%		
1924, 1st May and Nov.	66.60	100.60
1927, 1st May and Nov.	101.20	102.20
1933, 1st May and Nov.	102.96	108.96
1934, 1st May and Nov.	102.05	104.65
Dominion Loan, 5%		
1926, 15th April and Oct.	96.70	100.70
1943, 10th April and Oct.	101.30	102.30

U. S. LIBERTY BONDS

(Supplied by R. P. Clark & Co., Ltd.)

Liberty 3½'s	100.28
Liberty 1st 4¼'s	102.03
Liberty 2nd 4¼'s	107.07
Liberty 3rd 4¼'s	102.00
Liberty 4th 4¼'s	102.09
Treasury 4¼'s	100.04

MONEY MARKETS

NEW YORK, Sept. 9.—Call money, steady; high, 2; low, 2; ruling rate, 2; closing bid, 2; offered at 2¼; last loan, 2; call loans against acceptances, 1⅞. Time loans, easier; mixed collateral, 60-90 days, 2¾ to 3; 4-6 months, 3¼ to 3½. Prime commercial paper, 3¼ to 3½ per cent.

STERLING EXCHANGE

NEW YORK, Sept. 9.—Sterling exchange, firm, $4.41½ for 60-day bills and $4.44¼ for demand. Foreign bar silver, 69c. Canadian dollars, 99 31-32.

At Victoria

Buying, 4.43; selling, 4.45½.

Stock Opinions

(Supplied by R. P. Clark & Co., Ltd.)

Willard C. Fitch, of W. F. Hutton & Co.—Railroads appear as the most attractive for those that desire a bull position.

Chisholm & Chapman—Good stocks, we believe, are a decided purchase on such days of weakness as may occur.

Chamberlin & Co.—Good dividend paying stocks should be purchased on all reactions from this level.

Hirsch, Lilienthal & Co.—We must be prepared for election scares at times such as we had the past week.

J. S. Bache & Co.—There is likely to be a rally sometime today, but would not try for it because we do not expect it to hold. We see no reason why the oils should promptly start a vigorous upward movement, but they do appear to be scraping bottom in a great many instances.

NEW OFFICERS NAMED BY DOMINION BANK

Mr. Dudley Dawson, manager of the Dominion Bank, Vancouver, has been appointed manager of the Dominion Bank, Toronto, and Mr. A. A. Atkinson, assistant manager of the Dominion Bank, Toronto, has been appointed to succeed Mr. Dawson in the managership of the bank at Vancouver.

First Class Mortgage Yielding 8%

We have on hand for immediate disposal a very attractive mortgage of $6,000.

Those who would like a higher yield on their investments should consider the first mortgage.

Consult us for particulars.

Pemberton & Son
625 FORT STREET
PHONE 78

British Income Tax

We can assist British residents abroad to reclaim British Income Tax deductions.
NO SAVINGS—NO CHARGE

GILLESPIE, HART & TODD, LTD.

HEADQUARTERS FOR

DUNWELL and GLACIER CREEK

Stocks
Call in for latest news of developments

STEWART LAND CO., LIMITED
101 Pemberton Building

C. M. BRYANT

(A.R.S.M. Eng.)
Consulting Mining Engineer
503 Campbell Bldg., Victoria, B.C.
Terms Moderate

SILVER MARKETS

LONDON, Sept. 9.—Bar silver, 35 pence per ounce. Money 3 per cent. Discount rates, short bills, 3⅝ to 3 11-16 per cent; three months' bills, 3 13-16 per cent.

NEW YORK, Sept. 9.—Bar silver, 69. Mexican dollars, 53⅛.

MONTREAL PRODUCE

MONTREAL, Sept. 9.—Eggs, firm; butter, easy.

Cheese—Finest Westerns, 16⅝ to 17⅛.

Butter—No. 1 Pasteurized, 35½ to 36c; No. 1 Creamery, 34½ to 35c; Seconds, 33½ to 34c.

Eggs—Fresh, firsts, 36c.

Veteran Engineer's Success

LONDON, Sept. 9.—Although Sir Bradford Leslie, the famous engineer, is 93 years old, he has just completed plans for replacing the wooden floating bridge over the Hooghly, at Calcutta, which he built in 1874. The original bridge, which is guaranteed for 25 years, has lasted twice that time.

Marine and Transportation

Two New Liners to Be Placed on O.S.K. Transpacific Run

Manila Maru and Hawaii Maru Will Be Withdrawn From Service to Be Operated on South American Run Until Three New Liners Are Finished—Large Freighters Will Replace Them

SOUTH AMERICAN SHIPS WILL AUGMENT FLEET

TWO new liners will be placed on the transpacific run by the Osaka Shosen Kaisha, it was learned on the arrival of the Manila Maru, Captain Somekawa, from the Orient, yesterday afternoon. According to the information received, the Manila Maru and Hawaii Maru will be withdrawn from the service and replaced by two other ships.

Information was also received regarding the O.S.K. transpacific policy, now that the N.Y.K. has definitely announced that it will place two new motorships on the run next year.

When the three new liners are completed for the O.S.K. South American run, four ships out of the si.; now allotted to the South American service will be shifted to other services, two of them coming to the transpacific run, thus augmenting this fleet.

Pending the completion of these three liners, however, the firm will dispatch the Hawaii Maru and Manila Maru, both hitherto on the transpacific run, to South American ports to reinforce other ships carrying emigrants.

Two other liners of the cargo-carrying type will be placed on the transpacific run. There is now no need of large passenger liners on this run, since the Japanese Exclusion Act has been enforced. Passenger travel on the Japanese liners is very light, while Japan is concentrating her efforts on emigration to South America.

According to latest advice, it has been decided by the Japanese Government to send a special mission to Central and South America to study the possibilities of Japanese emigration to those countries.

It is to encourage emigration to South America that the Japanese Government has granted the Osaka Shosen Kaisha a subsidy with which to build the three new liners for the South American service. When they are completed and commissioned it is estimated that 70,000 emigrants will be transported to South American countries annually.

Each of the new liners will be specially constructed for the carrying of steerage passengers and will be of 7,500 tons gross. The Mitsu Bishi shipbuilding yards have been awarded the contract for building the new liners.

The building expenses will be raised by means of debentures to the amount of $3,250,000 and part of the O.S.K. special reserve fund. The first steamer will be floated in 1925, the second one by December, of the same year, and the third one by January, of 1926, so that the increasing of the transpacific fleet by two steamers will be undertaken within the next year.

No definite announcement has yet been received regarding the names of the liners that will replace the Manila Maru and Hawaii Maru, but it is understood that they will be of the type of freighters used by the N.Y.K., which have limited accommodation for twelve first class passengers and plenty of cargo space. The Manila Maru will be withdrawn from the transpacific service probably on her return to the Orient, while the Hawaii Maru will make another round trip before being placed on the South American run.

JAPANESE DO NOT WANT FOREIGNERS

LUXURY TAX FORCES EUROPEANS TO LEAVE COUNTRY

This Is Opinion of Mr. Stewart Fullerton, Journalist, Passenger Aboard Manila Maru

That the imposition of the 100 per cent luxury tax by the Japanese government is a direct effort to oust the foreigner from Japan, was the opinion expressed by Mr. Stewart Fullerton, a journalist, formerly with The Edmonton Bulletin, who returned from a four-month tour of the Far East aboard the Manila Maru yesterday afternoon.

"There is very hard feeling toward the foreigner in Japan at present, especially since the enforcement of the Japanese Exclusion Act. They have the idea that every white man they meet is an American, and the best of courtesy is not shown," Mr. Fullerton stated.

"They have learned all they wish to learn from the foreigner. They have educated their younger generation to fill the positions formerly held by British and American professors in their colleges, and now they are anxious to be rid of the foreign element in their cities. This is why they have imposed the luxury tax, and not for economic reasons," Mr. Fullerton went on to say.

"They are trying to create conditions in which it is impossible for a foreigner to live. By taxing what they term luxuries they make it almost impossible for a foreigner to get what he most needs at a reasonable price. Even foodstuffs are affected by this tax. The result is apparent. Living conditions for the foreigner will be made such that he will be glad to leave the country," he concluded.

Countess Commits Suicide

GENEVA, Sept. 9.—Countess Gabriella Sciechenyi shot herself to death as the result, it was stated, of an unhappy love affair with Archduke Eugene, commander of one of the Austrian armies on the Italian front in the Great War.

SHIPPING INFORMATION

TIDES AT VICTORIA
SEPTEMBER

Day	Time H. M.	H't Ft.	Time H. M.	H't Ft.	Time H. M.	H't Ft.	Time H. M.	H't Ft.
1	6:19	7.6	10:22	3.3	16:50	7.4	[illegible]	4.7
2	4:30	7.2	11:02	2.6	17:21	7.6	23:46	4.2
3	3:44	7.0	11:41	1.6	17:33	7.7		
4	0:46	3.4	7:24	6.4	12:10	2.4	18:26	7.3
5	1:47	3.2	6:37	6.2	12:30	6.1	19:31	2.1
6	2:02	2.7	11:02	0.6	13:46	6.6	19:42	6.2
7	4:60	2.4					20:44	3.2
8	4:46	2.1	14:40	7.2	16:22	7.2	21:26	6.2
9	5:46	2.1	15:06	7.4	17:46	7.1	23:62	6.1
10	6:36	2.1	12:20	7.4	12:56	6.7		
11	0:01	6.0	7:24	2.2	14:30	7.6	19:62	6.1
12	0:66	7.0	6:10	2.6	14:26	7.5	20:66	6.4
13	1:62	7.7	6:53	2.1	13:22	7.0	21:16	4.6
14	2:46	7.2	0:22	3.7	16:48	7.7	22:04	4.6
15	3:46	7.2	10:10	4.2	16:16	7.7	62:62	3.6
16	4:67	6.6	10:47	6.0	16:46	7.7	22:42	2.7
17	6:12	6.7	11:26	6.7	17:16	7.7		
18	0:64	6.5	7:26	6.6	13:06	6.2	17:40	7.6
19	1:26	6.4					17:62	7.5
20	2:26	6.6					17:22	7.4
21	2:17	6.6	14:02	7.4	16:34	7.2	17:30	7.4
22	4:06	2.2	14:26	7.2				
23	4:53	2.2	14:66	7.5				
24	6:47	3.2	14:40	7.4	16:16	6.8	43:20	7.6
25	6:42	6.2	16:66	7.4	16:34	6.2		
26	0:22	7.1	7:16	2.2	14:00	7.4	19:66	5.7
27	1:12	7.6	7:24	3.3	[illegible]	7.6	20:22	4.0
28	2:02	7.4	8:36	3.6	[illegible]	7.6	21:04	4.2
29	2:52	7.6	2:14	6.0	16:16	7.7	21:46	3.6
30	2:65	7.4	9:32	4.6	16:68	7.2	22:30	2.9

The time used is Pacific Standard for the 120th Meridian west. It is counted from 0 to 24 hours from midnight to midnight. The figures for height serve to distinguish High Water from Low Water. Where blanks occur in the tables the tide rises or falls continuously during two successive tidal periods without turning.

The Height is in feet and tenths of a foot above the average level of lower Low Water.

Esquimalt—To find the depth of water on the sill of the drydock at any time add 16.9 feet to the height of High Water as above given.

SUNRISE AND SUNSET
SEPTEMBER

Time of Sunrise and Sunset (Pacific Standard Time), at Victoria, B.C., for the month of September, 1924.

	Sunrise	Sunset		Sunrise	Sunset
1	6:20	6:56	16	6:51	6:26
2	6:21	6:64	17	6:32	6:24
3	6:26	6:66	18	6:64	6:22
4	6:44	6:60	19	6:66	6:20
5	6:66	6:46	20	6:56	6:17
6	6:67	6:46	21	6:66	6:12
7	6:38	6:44	22	6:69	6:12
8	6:40	6:42	23	6:00	6:10
9	6:41	6:40	24	6:01	6:06
10	6:42	6:36	25	6:02	6:06
11	6:44	6:36	26	6:02	6:04
12	6:46	6:34	27	6:06	6:02
13	6:47	6:42	28	6:06	6:66
14	6:48	6:30	29	6:09	6:66
15	6:60	6:26	30	6:10	6:36

The Meteorological Observatory, Gonzales Heights, Victoria, B.C.

TRANSPACIFIC MAILS
SEPTEMBER, 1924
China and Japan

Empress of Australia—Mails close Sept. 11, 4 p.m. Due at Yokohama, Sept. 26; Shanghai, Sept. 28; Hong Kong, Oct. 1.

President Jefferson—Mails close Sept. 17, 4 p.m. Due at Yokohama, Sept. 29; Shanghai, Oct. 4; Hong Kong, Oct. 6.

Talthybius—Mails close Sept. 10, 6:30 a.m. Due at Yokohama, Oct. 2.

Empress of Asia—Mails close Sept. 26, 4 p.m. Due at Yokohama, Oct. 6; Shanghai, Oct. 10; Hong Kong, Oct. 16.

President Grant—Mails close Sept. 29, 4 p.m. Due at Yokohama, Oct. 11; Shanghai, Oct. 10; Hong Kong, Oct. 20.

Australia and New Zealand

Tahiti—Mails close Sept. 7, 4 p.m. Via San Francisco. Due at Wellington, Sept. 29; Sydney, Oct. 4.

Sierra—Mails close Sept. 13, 4 p.m. Via San Francisco. Due at Sydney, Oct. 7.

Niagara—Mails close Sept. 24, 4 p.m. Direct. Due at Auckland, Oct. 13; Sydney, Oct. 18.

POSTOFFICE AT SEA ESTABLISHED

PRESIDENT JACKSON WILL HAVE NEW FEATURE

Saves 48 Hours on Mail Destined for New York, and 24 Hours on the Westbound Run

An interesting feature of the Admiral-Oriental liner President Jackson on her trip from Yokohama to Victoria and Seattle, leaving the former port on September 15, will be the establishment of a United States postoffice on board, run by United States postal officials as distinct from the ship's officials and fulfilling all the activities of a land office.

From the passengers' point of view these branch offices are especially convenient. He can put a letter in the post when the ship is at sea, stamp it with United States stamps, and register or insure it with the United States Government as he pleases, and having the additional satisfaction of knowing it will catch the necessary connection, even the aeroplane connection between Victoria and Seattle, if so desired. Letters are stamped with the words "Transpacific Sea Post."

The idea is principally the speeding up of the mail service and incidentally greater convenience to the passengers. As soon as the mail is taken aboard at each port, the bags are taken into a large sorting room in the ship, opened, and the various mail sorted and pigeon-holed all ready for delivery as soon as port is reached. With the establishment of this transpacific postoffice a saving of forty-eight hours in the case of mails for New York is made and twenty-four hours for mail on the westbound run.

The navel orange was first brought to America from Brazil.

Union SS. Co. of B.C., Ltd.

... Sailings from Vancouver to all ... Coast and Mainland points logging ... and canneries as far as Prince Rupert and Anyox.

For detailed information apply ... No. 1 Belmont House

BIG ROBBERY ON PRES. JACKSON

BAG CONTAINING $25,000 WAS STOLEN FROM CABIN

Some of Admiral Liner's Crew Return on Manila Maru—Liner Has Light Passenger List

Among the passengers aboard the Manila Maru, which docked from the Orient yesterday afternoon, were several of the crew of the President Jackson, which has been delayed at Kobe owing to engine and boiler trouble. They are all college students, who had been working on the liner during the Summer months, so as to get a glimpse of the Orient. They asked to be paid off so that they could return to the United States in time to commence the Fall term at college.

A big robbery was carried out aboard the President Jackson while in the Orient, it was learned. A bag containing $25,000 in American gold, silver and notes was stolen from one of the cabins. Two were implicated in the robbery and taken into custody on the arrival of the liner. Attempts are new being made to recover the money.

The Manila Maru brought only a small passenger list from the Orient. Thirteen steerage debarked here, while four first class and eight steerage proceeded to Seattle.

There was a silk cargo amounting to 2,850 bales, valued at nearly $4,000,000, for transhipment at Seattle, while for Tacoma there were 2,500 tons of cargo. Vancouver cargo amounted to 65 tons.

Complaint About Freight Will Be Put Before C.P.R.

The Transport Committee of the Chamber of Commerce will approach the C. P. R. in the matter of a complaint that has been received by the Chamber that freight arriving from Vancouver by the morning steamer has been delayed in getting delivered to the merchants. It was represented that freight that came in on the 7 o'clock steamer in the morning was not available before noon.

It was represented that this was due to the fact that the tides interfered with the handling of the freight by trucks from the steamers and that there was need of the more modern installation at the wharf of the elevators for taking care of the unloading. The matter will be taken up with the C. P. R.

Installed as Lieutenant-Governor

CHARLOTTETOWN, P.E.I., Sept. 9.—Frank R. Heartz was yesterday installed as Lieutenant-Governor of Prince Edward Island in succession to Hon. Murdock McKinnon, whose term of office has expired.

C.P.R. General Tie Agent

MONTREAL, Sept. 9.—B. M. Winegar, assistant general tie agent, has been appointed general tie agent of the Canadian Pacific Railway, succeeding the late Thomas Walklate.

Horace, the Latin poet and satirist, was born in Southern Italy.

Seek to Subsidize a Pilot Boat

THE ASSOCIATION

THE above is the type of vessel that the Victoria branch of the Navy League of Canada is advocating for use as a life-saving craft for the Dallas Road waterfront. The Provincial Police are taking the matter up, and it is quite probable that one of the pilotage associations will be asked to look after this particular work and be granted a subsidy for doing so.

Would Subsidize Pilot Launch as Life-Saving Craft

Victoria Branch of Navy League Endorses Suggestion—Provincial Police Taking Matter Up—Establishment of Life-Saving Station Arises From Drowning Tragedy Off Dallas Road

SUCCESS OF SCHEME IS CONSIDERED PROBABLE

THE subsidizing of one of the pilot boats by the Provincial Government to act as a life-saving boat for the waterfront along the Dallas Road was unanimously endorsed yesterday by the Victoria branch of the Navy League of Canada, at its first meeting in three months, held in Spencer's lunch rooms.

The suggestion that one of the pilot boats be subsidized arises from the drowning fatality that occurred off Dallas Road this Summer in which five lives were lost, and only one body recovered.

In a letter to the superintendent of the Provincial Police Department the Victoria Branch of the Navy League pointed out that following the drowning fatality representations had been made to various members of the organization calling attention to the need of a life-saving boat at Victoria and also the necessity of some central point to which information of accidents of this kind could be communicated in order that assistance might be dispatched with the least possible delay.

People Heard Cries

From the reports, the letter pointed out, it is apparent that several people heard cries on the water at different times on that date, and it is stated that at least one person actually saw the accident through glasses at a considerable distance away from where it happened. "At all events," the letter states, "there appears to have been considerable confusion in getting the information to the proper authorities and also through lack of equipment to meet an emergency of this kind." It was also pointed out that accidents of this nature were not frequent enough to establish a permanent life-saving station, but it was emphasized that arrangements could be made, whereby one of the pilot boats could be subsidized to undertake this particular work.

Taking Matter Up

In answer to the letter the superintendent stated that he would look into the matter and see what boats could be made available on such occasions. Following this he will take the matter up further with the Navy League.

There is every hope that such an arrangement can be made. The Navy League was influential in bringing about the stationing of patrol boats on the West Coast of Vancouver Island during the Winter months, following the SS. Alaska disaster, and it is hoped by many that their efforts in the direction of life-saving along the Dallas Road waterfront will also be successful.

Secretary's Report

In the secretary's report at this meeting a very encouraging financial statement of the organization was made. He pointed out in his report that whereas the organization had only $211 on hand on May 31, it now has, after paying all running expenses for the last three months, a balance of $1,010.82. It is also understood that the Dominion Council will vote the branch an additional sum of $500 as a contribution to the expenditure for the entertainment of the fleet. A satisfactory report was also given regarding the entertainment of the British Empire Special Service Squadron.

A committee comprising Mrs. Curtis Sampson, Mr. George Gardner and Mr. Miller Higgs was appointed to look after the arrangements for the Tag Day. The semi-annual meeting will take place on Trafalgar Day, when a ceremony will be held at the Parliament Building.

NEW SILK RECORD WILL BE CREATED

FIGURES FOR WEEK BRING VALUE TO $25,000,000

Protesilaus Will Bring Final Shipment This Week-End—Has Approximately 3,000 Bales

Sixteen million dollars' worth of silk aboard the President Jefferson, 3,000 bales of silk, valued at $4,000,000, aboard the Manila Maru, which docked here yesterday afternoon, and 700 bales of silk, valued at $1,000,000, aboard the Shidzuoka Maru, which docked from the Orient yesterday morning, brought the total value of silk passing through this port within three days to $21,000,000, a record for any port on this coast.

The value of silk passing through Victoria is yet to be considerably increased by a large shipment reported to be aboard the Blue Funnel liner Protesilaus, which is due from the Far East next Sunday.

Aboard this liner are approximately 3,000 bales of silk valued at $4,000,000; and this, together with the consignments that have preceded it this week, will bring the total value to $25,000,000. Never before in the history of transpacific business has such a record been attained. It is doubtful if another such record will be made for some years to come, as it is only on account of the low rate of exchange that buying has been so extensive. There is also aboard the Protesilaus 160 Chinese steerage passengers. They will debark here.

Ocean and Coastwise Movements

SHIP MOVEMENTS

TACOMA, Sept. 9.—Arrived: Griffco, Anyox; Floridian, Mount Carroll, New York. Sailed: Colusa, Everett; J. L. Luckenbach, New York.

PORTLAND, Sept. 9.—Arrived: Port Said Maru, Moji; Holger, Antwerp and ports; Sheafmead, Osaka and ports; Multnomah, San Francisco; motorship H. T. Harper, San Francisco. Sailed: Harold Dollar, Orient; Frank H. Buck, San Francisco; Boren, Australia; Ipswich, New York; Horace Luckenbach, Boston and ports.

SEATTLE, Sept. 9.—Arrived: Diana Dollar, Admiral Dewey, Everett; J. L. Luckenbach, Tacoma; Osires, Bellingham; Crofton Hall, San Francisco; Manila Maru, Shidzuoka Maru, Yokohama; City of Vancouver, Esquimalt. Sailed: Admiral Evans, Jefferson, Alaska; Mericos H. Whittier, San Pedro; Willpolo, Everett; H. F. Alexander, San Francisco; Mount Carroll, Tacoma; City of Vancouver, Yokohama; Capt. A. F. Lucas, Richmond.

PETERSBURG, Sept. 9.—Sailed: Alameda, southbound.

EVERETT, Sept. 9.—Arrived: Admiral Dewey, Willpolo, Seattle; Sujerseyco, Tacoma. Sailed: Diana Dollar, Seattle.

Arrived

STOCKHOLM, Sept. 5.—Canada, San Francisco.

BATAVIA, Sept. 8.—West Chopaka, San Francisco.

LONDON, Sept. 9.—Spirila, San Pedro.

KOBE, Sept. 6.—President Cleveland, San Francisco.

Sailed

KOBE, Sept. 7.—President Grant, Seattle.

C.G.M.M. MOVEMENTS

Canadian Traveller, Aug. 17, left Port Alberni for Montreal.

Canadian Planter, Aug. 27, 8 a.m., arrived Sydney, Australia.

Canadian Farmer, Sept. 4, arrived Vancouver.

Canadian Scottish, Aug. 18, arrived Vancouver.

Canadian Prospector, Aug. 30, left Chinwanton for Victoria.

Canadian Winner, Sept. 4, arrived Montreal.

Canadian Skirmisher, Aug. 26, arrived Vancouver.

Canadian Freighter, Sept. 2, left Avonmouth.

Canadian Highlander, Aug. 31, left Panama Canal for U.K.

Canadian Volunteer, Sept. 4, 3:30 p.m., left Astoria.

Canadian Transporter, Sept. 4, left Panama Canal.

Canadian Rover, Sept. 2, left Prince Rupert.

Canadian Trooper, Sept. 14, left Prince Rupert for Ocean Falls.

Canadian Importer, Aug. 20, left Victoria for Australia.

Canadian Inventor, Sept. 6, left New Westminster for Union Bay.

Canadian Observer, Sept. 4, arrived

Canadian Coaster, Aug. 27, left Galveston.

Canadian Spinner, Aug. 28, 7 p.m., left Panama Canal.

NOTICE TO MARINERS

Mariners are hereby notified that the unwatched occulting acetylene gas light on Goose Spit, entrance to Port Augusta, B.C., is reported out of order. This light will be attended to as soon as possible.

SHIPS TO BERTH
(Times subject to change)

Canadian Skirmisher, due today to load 75,000 feet of lumber.

Ruth Alexander, due 10 o'clock Thursday night from California.

Protesilaus, due Sunday from the Orient.

Martha Hensoth, due September 15 to load 135,000 feet of lumber.

Ship not named, due September 15 to load 700,000 ties.

Yuri Maru, due September 20 to load 300,000 feet of lumber for Atlantic coast.

Gyokoh Maru, due September 30 to load 110,000 feet of lumber.

SHIPPING CALENDAR

To Arrive

Protesilaus, Orient, Sept. 14.
Africa Maru, Orient, Sept. 15.
Empress of Asia, Orient, Sept. 15.
Niagara, Australia, Sept. 19.
President Grant, Orient, Sept. 19.
Yokohama Maru, Orient, Sept. 27.

To Sail

Empress of Australia, for Orient, Sept. 11.
President Jefferson, Orient, Sept. 17.
Shidzuoka Maru, Orient, Sept. 21.
Niagara, Australia, Sept. 24.
Manila Maru, Orient, Sept. 25.
Empress of Asia, Orient, Sept. 25.

COASTWISE SAILINGS

To Vancouver

C.P.R. Vessels—2:15 p.m. and 11:45 p.m. daily.

To Seattle

C.P.R. Vessels—4:30 p.m. daily.
SS. Sol Duc—10:15 a.m., daily, except Sundays (via Port Angeles).

To Port Angeles

SS. Olympic—9 a.m. and 3:30 p.m. daily.
SS. Sol Duc—10:15 a.m. daily, except Sundays.

Sidney-Bellingham

Motor Princess—10:45 a.m. and 6:10 p.m. daily.

Sidney-Anacortes

SS. Puget and SS. City of Angeles—9:30 a.m., 2:00 p.m. and 5:30 p.m. daily.

To West Coast

SS. Princess Maquinna—11:00 p.m. on 1st, 10th and 20th of each month.

To Alaska

C.P.R. Vessels—11 p.m. on July 23 and 29, and August 5 and 8.

To Gulf Islands

Island Princess—7:15 a.m. on Mondays, Thursdays and Saturdays. (Automobiles carried on all but Gulf Islands route.)

See the Oregon State Fair Salem Sept. 22-27

going away

To sun-swept California

four fast, comfortable and convenient trains over the Shasta route daily, in both directions.

The charm of California's golden sunshine becomes increasingly alluring at this season.
Plan to join the thousands who migrate each year to California's wondrous playgrounds.
Enjoy the healthful outdoor life and pleasures through the winter months.
Take advantage of Southern Pacific low fares and comfortable, convenient service.
Go via the scenic Shasta route; its mountains, valleys and rivers—these will command your interest throughout.

For the "California" booklet and full railroad information, communicate with
B. C. TAYLOR, General Agent, 314 Union Street, Seattle, Wash.

Canadian Pacific Railway

TORONTO EXPRESS
(Effective September 14)
Leaves Daily at 8.45 a.m.
From Canadian Pacific Station
A THROUGH TRAIN TO TORONTO
Stopping at all principal points on route
Carries standard coach, tourist car, standard sleepers, diner and compartment observation car.
Up-to-Date Service

Transcontinental Trains

THE IMPERIAL
(Effective September 14)
Leaves Daily at 9 p.m.
A Through Train to Montreal
Making all important stops, and carries
A Through Sleeping Car to Chicago via Minneapolis & St. Paul
In addition to first-class coach, tourist car, standard sleepers, diner and compartment observation car.
For all information and reservations apply at Wharf Office, Belleville Street, or City Ticket Office, 1102 Government Street, Victoria, B.C.

The 5 Big Reasons WHY You, too, will want to travel East

Canadian National Railways

Best in Equipment — Low All-Year Fares — Sea & Rail or All Rail — Scenic Route Stop-over — Choice of Routes

Stop-Over En Route at **Jasper National Park**

The "Continental Limited"
9:50 P.M. Daily From Vancouver
SS. Prince Rupert - SS. Prince George
12:00 Midnight, Monday, Wednesday and Saturday From Vancouver

CANADIAN NATIONAL RAILWAYS — City Ticket Office 911 Government St. Phone 1242

Home For Xmas
Your holiday money will buy more in comfort and satisfaction if you travel White Star-Dominion.
Halifax, Glasgow, Belfast, Liverpool
REGINA (new) - - December 7
H'fax, Cherb'g, Southampton, Hamb'g
PITTSBURGH - - December 11
Halifax, Glasgow, Belfast, Liverpool
CANADA - - - December 14
Call, phone or write
G. H. NICKERSON, Rogers Bldg., Vancouver, or Local Steamship or Railway Agents
WHITE STAR DOMINION LINE

Try the Comfort of the Bright Airy Rooms At the Cecil
Blanshard Street, Next to Public Library
Phone 1318-O

CANADIAN PACIFIC
SAILINGS TO EUROPE
MAKE RESERVATIONS NOW
FROM QUEBEC
To Cherbourg-Southampton-Hamburg
Sept. 24 Oct. 22 .. Empress of Scotland
Oct. 8 .... Empress of France
To Belfast-Glasgow
Oct. 2 .... Montlaurier
To Liverpool
Oct. 17 .... Montroyal
Nov. 14 .... Montlaurier
FROM MONTREAL
To Belfast-Glasgow
Sept. 25 Oct. 23 .... Marloch
Oct. 9 Nov. 6 .... Montreal
To Liverpool
Sept. 26 Oct. 24 .... Montcalm
Oct. 3 Oct. 31 .... Montrose
Oct. 10 Nov. 7 .... Montclare
To Cherbourg-Southampton-Antwerp
Oct. 1 Oct. 29 .... Melita
Oct. 15 Nov. 12 .... Minnedosa
Apply to Agents Everywhere or J. J. FORSTER, Gen. Agt., C.P.R. Station, Vancouver, Telephone Seymour 2630, Can. Pac. Ry., Traffic Agents.

Virgil, the poet of Rome, was modest and retiring in nature.

Lining Connaught Tunnel Is Great Engineering Project

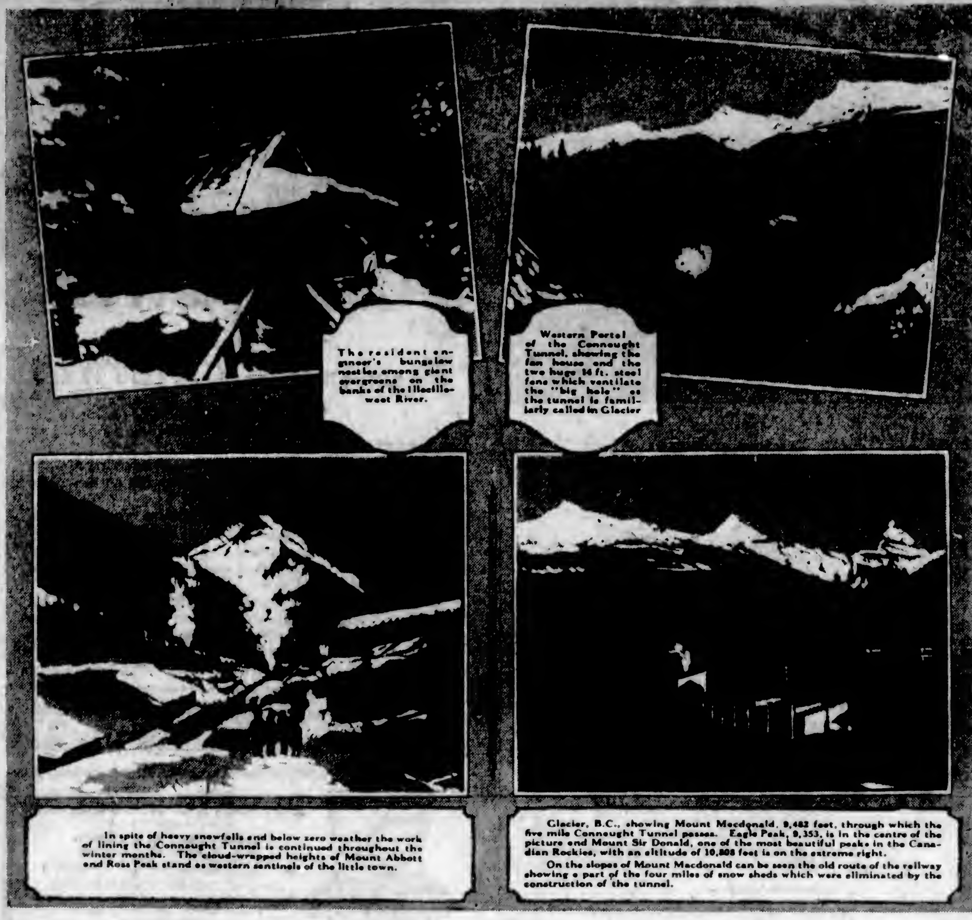

The resident engineer's bungalow nestles among giant evergreens on the banks of the Illecillewaet River.

Western Portal of the Connaught Tunnel, showing the fan house and the two huge 14 ft. steel fans which ventilate the "big hole" as the tunnel is familiarly called in Glacier

In spite of heavy snowfalls and below zero weather the work of lining the Connaught Tunnel is continued throughout the winter months. The cloud-wrapped heights of Mount Abbott and Ross Peak stand as western sentinels of the little town.

Glacier, B.C., showing Mount Macdonald, 9,482 feet, through which the five mile Connaught Tunnel passes. Eagle Peak, 9,353, is in the centre of the picture and Mount Sir Donald, one of the most beautiful peaks in the Canadian Rockies, with an altitude of 10,808 feet is on the extreme right.

On the slopes of Mount Macdonald can be seen the old route of the railway showing a part of the four miles of snow sheds which were eliminated by the construction of the tunnel.

HIGH up on the crest of the lofty Selkirks with half a dozen of the finest mountain peaks in the world hunching their snow-clad shoulders about its rows of trim brown houses, lies the picturesque town of Glacier on the main line of the Canadian Pacific Railway through British Columbia. Three and a half miles distant from this little construction centre, which has virtually been called into being through the lining of the Connaught Tunnel, hangs the great Illecillewaet Glacier on the slopes of Mount Macdonald, and two miles nearer nestles Glacier House, the annual Mecca of thousands of Summer tourists.

Few of the surrounding peaks at Glacier are less than 9,000 feet in altitude. The famous Cheops, Mount Sir Donald, Ross, Eagle and Abbott peaks encircle the little settlement. In Wintertime a blanket of snow enfolds town and mountains alike. In Spring the brilliant yellow slide lilies follow the ever receding snowline as it climbs higher and higher up the mountain sides. Life is enlivened in the Summertime by the crowds of guests who throng Glacier House, and Autumn transforms the scene again with generous splashes of orange and crimson and russet.

Common interest in the great engineering project under way has brought about a very definite community spirit at Glacier. For almost every youngster's daddy works in the big tunnel in one or other of the various branches of work which the lining demands, and every household is regulated by a schedule of working hours which begin at 5 a.m. and end at 1:15. Half a hundred children attend the little brown schoolhouse, and various clubs for the grown-ups provide interests of a recreational and cultural nature.

Engineers, foremen, carpenters, machinists, drillers, electricians, laborers and train crews make up the wage earners among the 500 residents of Glacier. Single men live in a well-ordered camp. Here, as in the little homes where the men with families live, all the conveniences of a modern city are enjoyed, including electric lights and running water piped from a nearby mountain stream.

The lining of this five-mile tunnel, the longest on the American continent, with a steel reinforced concrete jacket represents one of the most interesting engineering projects now under way anywhere in the world.

Beneath 6,000 feet of mountain the Connaught Tunnel cuts under Mount Macdonald between the stations of Connaught and Glacier. With the opening of this underground shortcut in 1916 the Canadian Pacific Railway overcame the many difficulties which the old Rogers Pass route presented. Track curvature to an amount corresponding to seven complete circles was eliminated; the summit attained by the railway was reduced by 552 feet; the trackage was shortened by four and a half miles, and more than four miles of snow sheds which had been necessary on the slopes of Mount Macdonald were dispensed with. The lining of the "big hole" was begun in 1920, and when this work is completed the Connaught Tunnel will stand as one of the finest and most complete engineering jobs in the universe. Undertaken in the name of safety, the Connaught Tunnel has always been a "safety first" proposition. Throughout its construction days, during the eight years it has been in operation, and the four years that it has already taken to line it, it has been singularly free from accident.

Nearly 500,000 sacks of Canadian cement will have gone into the lining of the Connaught Tunnel when it is finished. Practically all the machinery used in the work is Canadian made, including the huge compressor and powerful motors. The four types of reinforced steel collapsible forms which are used in the various stages of the lining process came from a Western Canadian plant, and the Sydney E. Junkins Company, B.C., Limited, construction engineers, are in charge of its lining.

The tunnel's concrete jacket is completed in sections 22 feet long, each section taking about four or five days to prepare, when it is sometimes necessary to do considerable blasting, one day to fill with concrete, and three days in which to set. Six complete sets of forms are at work within the tunnel, which means a complete section for every working day in the week, or a total of 132 feet in six days.

More than 100 powerful flood lamps illuminate the tunnel at these six working points. Owing to the remarkable ventilating system, which in itself is one of the most interesting and important features of the tunnel, working conditions are excellent. At the western portal two great steel fans driven by two 500 horsepower four-cylinder semi-Diesel engines turn at the rate of 255 revolutions a minute, driving a brisk breeze through the five-mile length of this great underground passage. The ventilation thus created makes it possible for trains to pass through the tunnel with practically no discomfort to passengers, and for workmen to remain at their tasks for eight consecutive hours without detriment to health or vigor.

One comes upon many surprising things in the course of a walk through this great double-tracked tunnel. Grains of wheat fallen from the thousands of cars of Canada's 1923 bumper crop which have passed through on their way to the port of Vancouver have taken root for many yards within each portal, and tiny field mice ever in search of provender, scamper across the tracks within the very heart of the tunnel. At two points in the tunnel wall doors lead through the solid quartzite rock to the pioneer bore, and here in this miniature tunnel one finds two brilliantly illuminated and immaculate "white lunches." White-capped chefs preside in these underground restaurants dispensing steaming bowls of soup and fragrant coffee to the small army of workers who are bringing to completion the lining of the Connaught Tunnel.

Today Seven-Hundredth Birthday of Grey Friars

Ancient Town of Canterbury Celebrates Coming, in 1224, of Franciscan Missionaries of Orders Grey—Nine Barefoot and Ragged Monks, Sworn to Poverty, Came to Gates of Cathedral City and Began Noble Work Among Indigent and Sick People

ON September 10, 1224 (the date has been fixed to a day), nine men came on foot into the town of Canterbury. They were a ragged band—so poor that their passages across the Channel had been paid for by others; so poor and ragged that a nobleman near Dover had locked them up all night under suspicion. But they were poor and ragged because they were mendicants, whose bride was Holy Poverty. They were Franciscans—the first missionary Franciscans to come to England, although their Order already had numbers in this country. The founder of the Order was still alive. Some of them (certainly the Blessed Agnellus of Pisa) must have seen and spoken to St. Francis himself.

On September 10, 1924, Canterbury intends to celebrate the 700th anniversary of this very important event in the history of religion in England. With Augustine and Anselm, Canterbury, the ecclesiastical gateway, as it were, leading into England from the Continent, was already passing rich in proud memories; but she values also her association with these Fratres minores, Friars Minor, less than the least of men who, poor and ragged, with no ecclesiastical pomp, no external allure, came to bring hope and comfort to the indigent, the wretched and the sick, and made Canterbury their first English home.

Huts of Wattle

The little ragged band found their way through the town to the gate of what was then called the Priory of the Holy Trinity (we know its great church now as Canterbury Cathedral). There they were honored for two days. Then four of them set out for London; and the remaining five found quarters in the Priests' Hospice, or Poor Priests' Hospital, which Alexander of Gloucester, its first Master, had but recently built at his own costs. The remains of that hospice, including what is probably a fragment of Alexander of Gloucester's own building, are still to be seen on Stour Street, which was earlier known as Lamb lane. It backs on the western arm of the river Stour just where the Roman road of Watling Street crossed by the ford. Beyond that ford lay a small island, made by the arm of the Stour and a smaller stream that leaves it to join it again very soon—some say an artificial channel made by the Romans, some say a natural bed. On that small island Alexander of Gloucester gave the Friars leave to settle. There they put up their huts of wattle and daub, and then Alexander built them a church, or at least an oratory. The island was a low-lying, marshy place; but the Friars Minor cared little for that. With Agnellus of Pisa for their Provincial Minister, they settled there, and there and thus they remained for some fifty years.

They might own nothing. All gifts intended for them had to be conveyed to others for their benefit; and Canterbury town itself was ready to hold property in trust for them. The gifts began to increase in number and value as the worth of the Friars became better and better known; and then in 1267 a wealthy alderman of Canterbury named John Digge bought the island for their use; and the last quarter of the thirteenth century saw them in the enjoyment of that and of more land on the far side of the little stream, the whole being surrounded, not in those days by a wall (that came later, although the Friars were by no means an enclosed Order) but by a dyke and palisade. Later yet, their ground was further and greatly increased. But it was on the land bought for them by John Digge that they built the church and the bell-tower and their domestic quarters, on the remnants of which the attention of many will be concentrated on September 10.

Into Good Hands

They are remnants very little known to the travelling public, which is apt to find Canterbury almost over-rich in sights to see. They are remnants, too, which time had treated hardly. After the Dissolution they came, through other lay hands, into the hands of the Lovelace family; and legend, of course, sets the poet down to write his famous farewell to Lucasta, on going to the wars, in a room which he probably never saw since his grandfather was the last member of the family to live in Canterbury. It is more to the purpose that the Lovelaces and other holders of the property either pulled down the church or let it fall, so that now there is nothing left but the foundations and a portion of the west doorway. The only building that stands is a beautiful little two-storied house—probably, from its position and character, the lodging of the Custos, or Guardian, who was the head of the friary. It is built on pointed arches over the little stream; it has lancet windows, an original fireplace, part at least of the original roof, that of the church itself, and many an interesting architectural feature. It has been a dwelling-house, a school, a jail, a tool-shed; and all sorts of outrages have been wreaked upon it. But now it has fallen at last into good hands. In 1919 the whole site was bought by Major H. G. James, who, with Mr. R. H. Goodsall for his architect, has restored (in the proper meaning of the word) the Custos's lodging, has examined the foundations and preserved the fragments of the church; has discovered early figured tiles and other lost remains of the days of the Friars, and of their distant predecessors, the Romans, and has made the precinct into a beautiful garden. Not the least of the charms of that garden are the original portion of the stone bridge which the Friars built early in the fourteenth century to give public access to their church, and the two wooden bridges across the river and the little stream. You feel as you walk about the garden that under your feet lie hidden many and many a record of the Grey Friars' three centuries of life in this spot. But there need be no haste. The place is in safe hands, cared for, beautiful, with all its long memories and sacred associations protected against misuse and heedlessness.

The Franciscan Ideal

Not only has the person of Saint Francis exercised a peculiar influence over people of all shades of religious thought, so that Assisi is a place of pilgrimage and the "Floretti" a constant companion to many over whose ecclesiastical views the Saint, and still more the stern Observants, or reformed Franciscans, of Canterbury might shake their heads. The Franciscan Order has never quite lost the hold over the sympathies and the imagination of English people which it secured from the first. In Canterbury Cathedral, near the spot where St. Thomas a Becket was murdered, lies the wooden effigy of the learned John Peckham, a Franciscan (though not of the Canterbury House), who became Archbishop of Canterbury while the Canterbury Friars were still perhaps living in their huts of wattle and daub; and, though times have changed, the mere list of names of the officers of the British Society of Franciscan Studies shows that the Franciscan story and the Franciscan ideal have not lost their appeal. The anniversary of the first coming of the Friars Minor to England will give further evidence of widespread and living interest in the Founder and his Order.

Last date of sale for Summer Excursion tickets to points East is September 15, with final return limit October 31. Be sure to make your reservations early. Phone 1242, Canadian National Railways, 911 Government Street

Miss Irene Wagner Tells How Cuticura Healed Pimples

"I was troubled with pimples from the time I was twelve years of age. Some of the pimples were large and some were small. They were hard and red at first but after the second or third day they usually came to a head and gradually disappeared. They looked so badly that I was disgusted and did not want to go anywhere.

"One day I read an advertisement for Cuticura Soap and Ointment and decided I would send for a free sample. I purchased more and in two or three months the pimples disappeared." (Signed) Miss Irene Wagner, Box 861, Havre, Mont., Aug. 27, 1923.

For every purpose of the toilet and bath, Cuticura Soap, Ointment and Talcum are excellent.

Sample Each Free by Mail. Address Canadian Depot: "Cuticura, P. O. Box 2616, Montreal." [illegible] Try our new Shaving Stick.

DAVID SPENCER, LTD.

BEST QUALITIES — Store Hours—9 a.m. to 6 p.m.; Wednesday to 1 p.m. — SUPERIOR VALUES

Wednesday Store News

NEW FALL COATS $16.95 and $19.75

At these modest prices we offer Coats of excellent materials, well trimmed and in new Fall styles.

Blanket Cloth Coats in wrap-around or belted styles, fully lined, well tailored, and trimmed with beaverine collars. The shades are navy, cocoa, fawn and brown. Sizes 16 to 44. Special value at **$16.95**

Utility Coats of good grade materials—tweed mixtures, brown or green. They have inverted pleat in back, patch pockets, convertible collar and neat belt, finished with buckle. Each, **$19.75**

—Mantle Dept., 1st Floor

English Ginghams Regular, a Yard, 35c On Sale for 26c

Guaranteed fast color ginghams, 32 inches wide. Perfect materials in neat plaids and checks, all shades, including blues, mauves, greys, pinks, biscuit, black and white. This morning, a snap at, a yard .... **26¢**

—Wash Goods, Main Floor

Girls' Gymnasium Bloomers Today Only, $2.50

Girls' Gymnasium Bloomers of wool navy serge; neatly pleated from waistband, and with elastic at knee. Sizes for the ages of 14 and 16 years. Extra special value, **$2.50**

—Children's, 1st Floor

Ballet Dancing Slippers and Gymnasium Shoes for School

Regulation Black Kid Dancing Sandals. Sizes 12 to 7 .... **$3.50**

Hard Toe Dancing Sandals, for toe dancing. Sizes 12 to 2 .... **$6.00**

Sizes 2½ to 7 .... **$6.50**

Black Canvas Gymnasium Shoes. Sizes 2½ to 7, **$1.35**

Sizes 12 to 2, a pair **$1.25**

—1st Floor

House Dresses Special Value $1.49

House Dresses, made from finest grade prints, all shades and fast colors; neat styles and medium and large sizes. Special value today **$1.49**

—Whitewear, 1st Floor

Clearing a Few Broken Lines of BLOUSES This Morning

Blouses in tuck-in or over-blouse styles, very dainty models, with Peter Pan or Bramley collars and long sleeves. Some are finished with imitation drawn work, others in plain styles; crossbar or stripe dimity; white only. Sizes 40 and 42. Each **$1.68**

Voile Blouses in tuck-in or over-blouse style, with Peter Pan or convertible collars and short sleeves; some are trimmed with lace, others plain. Shades are white, yellow, rose and blue. There are also Flowered Voile Over-Blouses with plain round neck and short sleeves. Shades grey, blue, red and mauve. Sizes 36 to 42. Each **$1.95**

White Voile Blouses in tuck-in styles, with semi-tuxedo collar and frilly fronts. They have long sleeves and are trimmed with fine lace. Sizes 36 to 42. Each **$2.50**

White Voile Blouses, designed with semi-tuxedo collars and short sleeves, trimmed with knife pleating around collar and cuffs and finished at bottom with elastic. Also Fancy Voile Blouses, made with Bramley collars and long sleeves and finished with elastic at waist. Shades are mauve and yellow. Sizes 34 to 42. On sale for **$2.95**

—Blouses, 1st Floor

5 Dozen Men's Negligee Shirts Reg. $2.25 Values for $1.69

Men's Negligee Shirts of English woven zephyr cloth; patterned in neat stripes and assorted fast colors. A chance for the big fellows to get a shirt at a bargain price. Sizes 16½, 17, 17½ only. On sale this morning, regular $2.25 values for **$1.69**

No Phone or C.O.D. Orders.

—Men's Furnishings, Main Floor

Back-Laced Model Corsets Special, $1.00

Back-Laced Model Corsets of pink coutil, with low bust, embroidery-trimmed top, free hip, 4 hose supporters and lightly boned. Specially priced for this morning **$1.00**

—Corsets, 1st Floor

5 Dozen Men's Heavy Rib Pull-Over Sweaters On Sale for $1.49 Each

Heavy Rib Sweaters, pull-over style, with shawl collar; heather shade only. A practical Sweater for a working man. On sale this morning only. Each **$1.49**

No Phone or C.O.D. Orders.

—Men's Furnishings, Main Floor

Extension Rods 2 for 25c

Extension Curtain Rods, with an extension of 24 to 50 inches. Neat brass rod with silvered ends. On sale .... **2 for 25¢**

—Drapery, 2nd Floor

Men's All-Wool Cashmere Socks Reg. 50c, 3 Prs. for $1.00

10 dozen pairs of Men's All-Wool Cashmere Socks, black; size 10. Regular 50c values. Will be cleared this morning .... **3 pairs for $1.00**

No Phone or C.O.D. Orders.

—Men's Furnishings, Main Floor

Absorbent Cotton

Hospital Quality

Special this morning, 1-lb. rolls for .... **55¢**

—Patent Medicine Section, Main Floor

Wednesday Morning Snaps in FURNITURE

Six only, Fumed Reed Arm Rocking Chairs, with spring seats, loose cushions and pad backs; covered with cretonne. Regular $20.00, for **$13.90**

Six Well Made Sea Grass Arm Chairs, with closely woven seat and back; natural and green finish. At, each **$5.75**

12 only, Mattresses, with cotton top and bottom, covered with strong ticking. All standard sizes. On sale at, each **$5.90**

Six Felt Mattresses, covered with strong art ticking, with roll edge. Only one to a customer. Size 4 ft. 6. On sale, each **$7.90**

—Furniture, 2nd Floor

Prophylactic Hair Brushes

A new stock of these excellent wearing Brushes at very reasonable prices, **$1.00, $1.50, $1.75, $2.00** and **$2.25**

"Mason Pearson's" English Cushion Back Hair Brushes

Another special shipment of the genuine Pearson's at various prices. See these at our Toilet Articles Section.

—Main Floor